WEATHER
Rain or Snow Today.

DAILY NEVADA STATE JOURNAL

JOURNAL... Want Ads Reach the People.

VOL. LXVII — RENO, NEVADA, TUESDAY, DECEMBER 11, 1906. — 56

RICH GOLDFIELD ROCK STOPPED IN TRANSIT

SUPPOSED TO BE RICH MOHAWK ORE

Forty-Four Sacks of the High Grade Now in the Hands of Sheriff.--- Was It Stolen!

Stolen from the immensely rich Goldfield Mohawk mines, $50,000 worth of high grade ore which was being shipped from the southern Nevada camp supposedly to the Selby Smelting Company's plant at Benicia was stopped last night at Reno by Deputy Sheriff Tom Branton and taken from the Wells-Fargo & Company's car. The action was resultant of a suit filed yesterday afternoon in the court here against the express company by George Wingfield, who was represented by his attorneys, Cheney, Massey & Price.

Forty-four sacks of the ore were unloaded at the local freight office and stored there with a guard during the night. Wingfield has engaged detectives, it is said, to find out who the shippers are, and the certain destination of the ore. He is thought to believe by this means to discover the perpetrators of the thefts which have caused a loss of $250,000 to the Mohawk during the last few months. The fact that the ore was in sacks which were unmarked may make detention of the alleged thieves impossible. However, it was said last night that the owners of the ore believe one Nelson and accomplices in Goldfield are guilty of purchasing the ore from the alleged thieves.

George Wingfield, who was on the train with the ore, first suspected robbery when he boarded the cars at Goldfield early yesterday morning. He saw the Wells, Fargo agents loading the precious stuff, and he made an investigation. He saw that the ore was rich, and the sacks were unmarked. No one evidently could say where the ore was being shipped, so Wingfield immediately telegraphed to his attorneys here to have an automobile at Sparks last night to meet the train. The machine was on hand with Attorney Cheney. Wingfield and the lawyer rushed here and filed suit.

The papers were put in the hands of Deputy Sheriff Branton, and he served them on the Wells, Fargo agents on the train when the Tonopah express arrived last night. This was done to keep the precious metal from being taken out of the state.

The Wells, Fargo agents objected to delivering the ore to the sheriff here, but their objections were overcome when the court papers were shown. The sacks were pulled off one at a time, and the curious crowd, detecting an unusual occurrence, gathered to view the proceedings.

George Wingfield, an officer of the Goldfield Mohawk Mining Company, stated last night that he had a clew to the robberies which have lost to the workers of the mines in the southern camp a quarter of a million in the last few months. Heretofore the thefts have been regarded as a necessary evil, but now Wingfield thinks the crime can be traced to an organized gang of thieves who have been sending the ore out to California for reduction. The shipment by express was so unusual as to attract his attention, and he attributes the interception of the forty-four sacks yesterday as a matter of good fortune.

It is stated that the suit against Wells, Fargo does not involve the express company in the theft other than that it was being used to carry the ore out of Nevada. The court action here was a clever resort of the attorneys of Wingfield, and it will stop the movement of the ore until the alleged thieves are caught.

Deputy Sheriff Maxwell served the messenger of the express company here, and Branton served the agent. Robert Turrittin was appointed keeper of the ore.

WONDER HAS NEW BANK

Large Financial Institution Opens in Camp and Will Do Big Business

Wonder has her new bank now and hereafter, instead of having to check on Fairview, citizens and temporary residents of Wonder will do their banking business right at home.

The Wonder Bank and Trust Company was organized yesterday with a capital of $56,000, of which $35,000 is paid up. The officers are: President, John Harnan; vice-president, T. W. Wampler; secretary and cashier, Russell Prentice. These three officials also constitute the first board of directors.

The new financial institution will be ready for business next Monday morning in a building that has already been erected for it ,and equipped with one of the best safes in the state. Its outside correspondent is the Anglo-American bank at San Francisco, and in Reno its correspondent is the Nixon National Bank.

This is Wonder's first and only bank. Judge Wampler, who was in Reno yesterday to perfect the final details, left yesterday evening for Wonder.

SIX DAY BIKE RACE

Thirteen Teams Continue for Hours With Unchanged Score

NEW YORK, Dec. 10.—Twelve of the original sixteen teams remained in the six day bike race at Madison Square Gardens tnoight. A thirteenth team was made up of E. Bedell of the Bedell brothers' combination and Walthour, partner of McLean, who doubled up after their original partners had been so injured as to be compelled to retire permanently from the race.

These thirteen teams continued for hours wih an unchanged score, Walthour and Bedell being one lap behind the others, having been this much penalized for losing their team mates.

STORM BREAKS WIRES

Because of the severe storms in California, the quotations at the local stock exchange were not received yesterday. The wires all over San Francisco were crippled.

Students Charred Bones Found

ITHACA, N. Y., Dec. 10.—The charred bones of F. W. Grefle of South Orange, N. J., and W. H. Nichols of Chicago, the Cornell students who perished in the fire that destroyed the Chi Psi fraternity house last week, were found today.

Frank Golden
Jeweler
Watches, Diamonds and Fine Jewelry...
Reno, Nevada

BETTER LATE THAN NEVER

THE belated issue of the Journal today is due to the damage which last night's storm did to the electric power system. The current went off about 1 o'clock this morning. Relief was summoned by starting the Washoe Electric company's plant and power was supplied about 6 o'clock. The gas company depends upon the electric power to run its pumps, and consequently the gas supply was also shut off. This left the newspapers without fuel for the linotype machines. As soon as the gas plant was again in operation, the machines were started, and every effort made to give the people of Reno the Journal as soon as possible.

LIFE INSURANCE BATTLE WILL BE ENDED IN SEVEN DAYS

Mayor Wilson Makes Final Reminder to Policy Holders of New York and Mutual Life to Vote for Their Own Ticket Against Wall Street Power.

Mayor N. E. Wilson, the appointed Committeeman here for the policy holders' ticket for the fight for the control of the Mutual and New York Life Insurance Companies, has issued his last warning to the policy holders in Nevada. Those who have not yet voted for or against the ticket of the corporation are told for the last time that they should safeguard their interests.

On December 18th will come to a close the most unique contest ever held in the history of the country against what is called the Wall Street power. On the one side is arrayed nearly 1,700,000 persons unknown to one another and scattered all over the world; on the other, two compact groups of millionaires, intrenched in power, skilled, resourceful and experienced in t he graft of holding on to what they have and reaching out for more. The Wall Street power is represented in the present management of the New York and Mutual Life Insurance Companies. To eradicate this power which has worked its way not only into the bones of the insurance business, but into the marrow within the bones, has always been a task impossible of achievement. But if it is proven possible on December 18th one of the most wholesome revolutions in the financial corporate fabric of the nation will result.

Agents Chapman and Spencer in Reno for Nevada have been accused of highhanded methods in procuring the proxies from the policy holders here. They justify their actions by saying that the affairs of the insurance companies are safer in the hands of the men who now control them than in the hands of novices at the insurance game. This assertion is replied to by the policy holders' committee by the fact that the present management has been proven corrupt; of using the funds of the poor for lobbies in passing laws; of manipulating the funds of the organizations for their benefit and for high salaries. All of these things were brought out during the recent investigations in New York.

It is up to the 1,700,000 policy-holders to better their condition.

FRANK ERSKINE DIES SUDDENLY AT HIS HOME

Frank Erskine, formerly a prominent electrician of Reno and business man here, and later a guard at the Nevada State Penitentiary, died yesterday morning at his home, 10 West Avenue, from the effects of a hemorrhage. The hemorrhage was caused by asthma, from which the deceased had suffered for several months.

Erskine was a native of Maine; he was forty years of age; he is survived by a wife, daughter and brother here.

The funeral will be held from the parlors of Perkinns & Gulling today at 1:30 p. m. under the auspices of Surprise Camp, Modern Woodmen of America.

MAUSOLEUM WILL BE BUILT TO MEMORY OF HUSBAND

Two cars of granite arrived in Reno yesterday which will be used to build a mausoleum for the grave of the late A. C. Cleveland. The body of this distinguished pioneer, stockman and politician is interred at present in Ely, but will later be removed to Reno.

The mausoleum will be erected by the widow of Cleveland. The monument will cost about $15,000 it is said. A. C. Potter, a mining man of Ely, whose relatives are granite workers in New England, will superintend the erection of the mausoleum.

The granite has been on the way here for several weeks, and the fact that it followed the car of paper for the Journal from the east and was rushed through with it is the reason for its receipt at the time it came here.

A. C. Cleveland ran against Governor Sparks for Governor four years ago. He was one of the largest owners of cattle in Nevada at one time. He owned the large ranch near Virginia City which is being negotiated for by the Mormon Church of Utah.

IMMENSE SHIPMENTS OF STOCK TO RENO

Another evidence of the increasing importance of Reno as a distributing point and a center for the business of the state is being brought out by R. W. Parry, whose business at the stock yards is rapidly assuming such proportions as to be scarcely coped with by his present corps of workers, and the ground at his disposal.

In the last few days there have been three hundred cars of stock unloaded in Reno consigned to western points. Special trains of twenty-five cars each have arrived with such regularity that on Sunday it was necessary to work all night and all day unloading and loading the stock that was going through Reno.

"Reno," says Parry, "is becoming the shipping center of the state, just the same as she is the money center. It is to this city that shippers look and to this city that money makers elsewhere look for opportunities for investment. The business I refer to would have even been greater than it is had the railroad been able lately to handle its business in the stock shipments as in other lines. Lack of fuel, the congestion on the tracks of the company and other reasons have obtained so the stock shipments, great as they have been, are less than they would otherwise have been had the railroad been able to handle its traffic.

McCARRAN IS ILL

P. A. McCarran, who was elected District Attorney of Nye County, is ill at a local hospital with typhoid. Mrs. McCarran and daughter arrived here yesterday from Wells to be with the sick man.

GOOD MEETING HELD BY NEVADA COMMERCIAL LEAGUE

Representatives to be Stationed in Every Town, Camp and City in the State to Look Out for the Interests of Each Community.

An interesting and profitable meeting was held last evening by the Nevada Commercial League Executive Committee, and great progress in all lines of that organization's activities was displayed.

Secretary Taggart returned Saturday afternoon from Virginia City, Waubuska, Yerington, Dayton, from all of which places he brings good reports of subscribed support. Indeed, many of the outlying and smaller districts are eclipsing Reno in their assistance to the cause of better conditions in Nevada.

The committeemen made reports last night. Among them, Chairman Gulling of the Industries Committee had several recommendations which are of great importance to Reno. They will be submitted to the City Council a nd the County Commissioners, after which the recommendations will be made public. Chairman Darling h ad some interesting reports to make on the railroad subject, and reported his committee as being of so membership on that committee of at least nine members. The committee is doing splendid work which will soon srystalize into definite improvements of conditions here.

It was recommended last night, and the recommendation will be put into operation, that a representative of the league be stationed in every town in the state. To these representatives the league will look for advice as to what the particular district they cover needs, and to them will be looked for assistance in rendering the state all the assistance it needs in bringing its resources before the world. This action, it is pointed out, will be the means of bringing the whole state together as a unit whenever the interests of one district are involved, and one will pull for all.

It was suggested last evening that a prize be offered to the one who suggests the most appropriate emblem or trademark, which shall typify the purposes of the league. This will probably be done.

Already the strength of the league has been tried out in the matter of the fuel supply. A delegation, including among others, President McCone, has appeared before the railroad officials in San Francisco demanding relief from the fuel famine. As a result, everything but perishable freight is being sidetracked and fuel being rushed into needy places as rapidly as transit conditions will permit.

The finances of the league were discussed last night and found to be in a flourishing condition and growing. There is no difficulty on this score, and there will be enough money in sight to swing the work of the league with effect and vigor.

Sheriff Ferrel goes today with three prisoners to Carson City where they will be placed by him under the custody of Warden Considine in the State Penitentiary. Joe Anderson for forging a check with T. K. Hymers' signature, was given a six-year sentence. H. B. Yoshimo, is also sent up for forgery. He gets five years and his countrymen declare it is a good riddance as h e has a very bad reputation, and W. G. Wines gets two years for burglarizing the Summerfield residence. These convictions are all results of the grand jury's indictments.

DESTRUCTION IS WROUGHT BY STORM

SAN FRANCISCO SWEPT BY VERITABLE TEMPEST

Damages Will Reach Thousands of Dollars in the New Retail District

SAN FRANCISCO, Dec. 10.—The fiercest storm that this city has experienced in many years swept over San Francisco today, causing the death of one man, injuring a score of others and doing damage estimated at half a million dollars.

Sections of ruined walls were leveled, temporary structures blown down, schools and houses unroofed, cellars and basements flooded, street car service interrupted for several hours and all activity on the water front suspended.

Worst in Years

Forecaster McAdie of the weather bureau tonight said it was the most severe storm experienced on this part of the coast for fourteen years.

At 11:20 o'clock the wind reached a velocity of fifty-two miles an hour, while off the heads it was blowing sixty miles an hour. Rain to the extent of 2:06 inches fell during the day. The storm abated in the afternoon, but the rain is continuing to fall tonight.

Aside from the dead and injured, and the pecuniary loss sustained by many, the worst sufferers were the inmates of the refugee camps where misery and wretchedness reigned. Tents were carried away, flimsy temperary cabins blown down, while many of those which withstood the wind, leaked badly.

Refugees Suffer

Hundreds of refugees who were burned out in the big fire had the few belongings they had saved from the disaster of last April or since acquired, utterly ruined or badly damaged. At Harbor View, where 1200 refugees are housed in tents and temporary houses, hundreds were driven out by the storm, drenched to the skin. Houses were thrown open to them, especially women and children, and they were taken in and made comfortable.

All street car traffic was suspended early in the forenoon by masses of brick and steel which had fallen into the streets, carrying poles and wires with them and the danger fro mtottering walls swaying in the high wind. The obstacles however, were not as great as at first thought. As the storm abated large gangs of men were placed at work clearing the tracks. By five o'clock this evening the service, although somewhat crippled and irregular, had been restored on all the lines in the city.

School Buildings Unroofed

The school department was almost demoralized by the storm. Several of the buildings were unroofed and so badly damaged that it will take more than a week to repair them. In most of theschools the pupils had been dismissed before the storm reached its height and none was injured. The heaviest damage was sustained in the Van Ness avenue retail district where a building containing two stores collapsed and another one was unroofed, cousing a loss estimated at more than $350,000. Many basements and cellars in the stores along Fillmore street were flooded, damaging much stock stored in them.

On the water front all shipping was suspended but with the exception of the B ritish ship Palgrave which was driven on Alcatraz Island, no great damage was done to Shipping. The Palgrave is still achore but is reported to be but little damaged. Two tugs are standing by her and it is believed that she will be pulled off a t high tide tomorrow.

Ships Drag Anchor

Many of the ships in the harbor dragged their anchors and drifted out into the bay.

One bark with several hundred feet of lumber broke loose and capsized.

The waves on the bay were almost ocean-like and the ferry service with the bay towns was badly demoralized.

Laborer Killed

John Rynehart, a laborer employed at the corner of Stockton and Broadway streets was caught under a falling wall and was taken out dead. One of his companions, Adrian Esniol, was so severely injured that his life is despaired of. In every section of the burned district ruins were razed, and that no more deaths were recorded is considered remarkable.

Rynehart and Esniol were caught beneath the walls of a building in course of construction at the corner of Stockton street and Mroadway. The former, who arrived last week from Chicago, was employed as a plumber. With a helper he was sitting in the basement of the building. A sudden blast of wind caused the entire structure to give way.

Eugene Eber was struck by a falling cornice at Fillmore and Sutter streets and his leg fractured.

Earl Temple was blown through a skylight at Gough and Grove streets. He suffered concussion of the brain.

Some of the remaining walls of the Palace and Grand hotels were blown into the street, effectually blocking the car tracks on Market street, the main thoroughfare of the city.

Swept by Waves

The decks of the ferryboat Berkeley were swept by a wave as she was crossing the bay in the teeth of the gale and several passengers were almost swept overboard. Much difficulty was experienced by the boats in making their landing, especially on the eastern side of the bay. At the narrow gauge pier the water was so rough that the passengers were fifteen minutes getting off the boats. In some places the water was washed entirely over the pier.

The hardware store of Joose Brothers gave way under the awful strain wrecked. The damage will amount to $50,000.

Flats which were being erected at Valencia and Sixteenth streets were toppled over by the gale. Two other sets of flats on the same street near Twenty-fourth, which were also in course of construction were completely wrecked.

Heavy Losses

Three hundred thousand dollars is the estimated loss of four of San Francisco's largest firms by reason of the damage done by today's storm. This afternoon the large building at the corner of Polk and Van Ness avenue gave in before the fury of the storm and all the valuable merchandise housed there was ruined.

RUBBER GOODS

There is no question but what we lead in Rubber Goods

In the buying of Rubber Goods you can't be too careful in their selection. We help you in this by offering you the very best made. We personally guarantee these goods.

Our stock is complete, Hot Water Bottles; Fountain Syringes, Bags, Invalid Cushions, Nipples, Tubing, Gloves, etc.

The Cann Drug Co.

Santa Claus in Toydom---Reception Every Afternoon

Jolly Old St. Nick Has Arrived at Last. Yesterday Afternoon He Held His First Reception To His Little Friends. He Wants Every Good Little Boy and Girl to Visit Him.

Every afternoon from 2 until 5, until Christmas he will hold a reception to his little friends and he wants them to tell him their Christmas wants so that he can make everybody happy on Christmas morning. Toydom and Dollville have been made more wonderful and attractive than ever in honor of his coming. Both the toys and the dolls are superior to any shown elsewhere. They represent the very newest thoughts—among the mechanical effects are many remarkable inventions that will furnish delightful amusement for parents as well as youngsters. The dolls in construction are the best procurable. They have the prettiest faces, the brightest eyes, the glossiest hair—in short, they are irresistible. We wish the little ones could fill the place to overflowing Monday and enjoy every second of the time.

DOLLS AND DOLL FURNITURE.

BISQUE DOLLS .....10c to $1.00
RAG DOLLS .....10c to 75c
RUBBER DOLLS .....15c to 50c
KID BODY DOLLS .....25c to $6.00
DRESSED AND UNDRESSED KID DOLLS.....25c to $12.00
DOLL BUGGIES .....$1.50 to $6.50
DOLL GO-CARTS .....85c to $1.25
FURNITURE SETS AND BATH TUBS 25c to $2.50
TOY HOUSES—Barns, butcher shops, grocery stores and kitchens, each nicely made and quite realistic .....35c to $3.50

MUSICAL INSTRUMENTS

TOY PIANOS—All sizes from a 6-key instrument of 40c to a 15-key upright grand at $7.00
TOY DRUMS .....50c to $3.00
TOY HORNS .....25c to 90c
TIN FLUTES .....5c and 10c
MUSICAL TOPS .....10c to 50c
HARMONICAS .....10c to 25c

MECHANICAL TOYS

STEAM ENGINES—Guaranteed to run and give satisfaction .....$2.50 to $7.50
Attachments for the engines .....50c to $2.50
RAILROAD TRAINS with track, depot, etc.....$1.00 to $6.50
GAMES—All kinds of games, the new and croquet, Louisa, messenger boy, war at old favorites—dominos, checkers, table sea, noisy, crockinole, basketball, apartment house, kings quoits, soldiers lotto and hundreds of others equally as good 10c to $2.60

AUTOS, WAGONS, ETC.

SELF PROPELLING AUTOS and Locomotives, substantially built. The very thing to please that boy of yours most $16.50
EXPRESS WAGONS—All sizes and kinds.....$1.25, $2.00, $3.25, $3.50 and $4.00
IRON WAGONS—Strongly built from the ground up $7.50
RUNNERS to change these wagons into sleds $2.50

MISCELLANEOUS.

ANIMALS of all descriptions in wool, hair, hide, rag, wool and rubber form—elephants, monkeys, bears, mules, dogs, cats, etc .....25c to $5.00
TEDDY BEARS .....$1.75, $2.00, $2.50 to $7.50
JACK O'LANTERNS—Different pictures with each one .....25c to $12.00
AIR GUNS—Repeaters $1.50
BOXING GLOVES .....$2.50 to $4.50
PAINTS .....10c, 15c, 20c, 25c and 50c
ROLEY POLEY—The newest toy novelty a-going. An unbreakable humpty dumpty—always right side up, impossible to topple him over—lots of fun .....$1.00 and $1.50
INFLATED RUBBER BALLS .....5c to 50c
RUBBER and CELLULOID TOYS of all descriptions .....10c to $1.50
CHRISTMAS BOOKS attractively illustrated 10c up
HUNDREDS OF OTHER PRETTY TOYS dear to the heart of every little boy or girl, but too numerous to mention here.

Wise Shoppers Who Wish to Avoid the Crush of the Crowds During the Last Few Days Before Christmas Are Doing Their Holiday Buying Now

A Big Christmas Candy Sale
4,000 lbs of wholesome, *pure-sugar* broken candy will be placed on sale, commencing Monday, at only 10c a lb.

Gray, Reid, Wright Co.

What Premium Tickets Will Buy
Candies, Perfumes, Toilet Requisites, Stationery, Purses, Cut Glass, Chinaware, Toys and Bazaar Goods of all kinds.

NEWSPAPER ARCHIVE®

VOLNEY B. LEONARD

Announces that he has turned over the Financial Agency of the

United Bullfrog Mines Company

To the G. S. Clack Brokerage Company of Goldfield, Nevada

Mr. Clack is a wealthy young man, who, after making a thorough examination of the property of the company, invested a large sum of money in the stock of the company, and was thereupon elected Treasurer of the Company. His investment was made largely upon the advice of Mr. James F. Mitchell, who reported on the property for Mr. Clack, and who is the President of the United Bullfrog Mines Company.

THE G. S. CLACK BROKERAGE COMPANY

Offers for Immediate Subscription

50,000 Shares of stock of the

UNITED BULLFROG MINES COMPANY

at 10 cents per share

This stock will be listed on the principal exchanges as soon as this allotment is disposed of and the stock will undoubtedly be in a lively demand owing to the location of its ground, and its excellent showing. The company owns outright 100 acres of ground east of the Mayflower mine, in the Crystal Springs section. The property is being developed by tunnel, which has reached a depth of 40 feet. A strong ledge in rhyolite has been opened up for over six feet, with only one wall in sight. This looks like another Mayflower, and we can conscientiously advise its purchase. The Mayflower was put out at 15 cents about a year ago, and is now selling at $1.05, showing a profit of 700 per cent.

PRESIDENT ..... J. F. MITCHELL
Mining Engineer, Goldfield, Nevada.

VICE-PRESIDENT ..... J. W. HENNEY
Freeport, Ills., (Founder of the Henney Buggy Co.)

SECRETARY ..... V. B. LEONARD
Vice-President Nevada Leasing Co.

TREASURER ..... GEO. S. CLACK
President G. S. Clack Brokerage Co., Goldfield.

DEPOSITORY ..... STATE BANK AND TRUST CO.
State Bank & Trust Company, Goldfield, Nevada.

Reservations may be wired at our expense, followed by remittance

THE G. S. CLACK BROKERAGE COMPANY

GOLDFIELD, NEVADA

NewspaperARCHIVE®
NewspaperARCHIVE®

RAILROAD ATTORNEYS CONCEDE ELEMENT OF FRAUD IN THE PATENT

THE suit of the Central Pacific Railroad Company against J. Aaron Ingalls came up yesterday in the District court before Judge Curler on a demurrer to the answer of the defendants. The railroad, represented by C. W. Farrington and Guy Shoop, who comes from San Francisco to help take care of the railroad interests, does not desire the case to pass the limitations of technicalities, and the element of fraud, is by them, as they stated yesterday in their arguments, "freely conceded."

The point made by the railroad attorneys that the patent to the railroad for the land involved in the suit, having been granted by the government, is its own justification, and that there are, so to say, no mining claims on the land, seeing that such claims must have been made on property owned, on a governmental patent by the railroad, and therefore private property. If there was fraud perpetrated by the railroad in securing this patent, the attorneys for the Central Pacific allege that such fraud is a matter for the government to take up, inasmuch, say they, as the defendants in the present action owned no mining claims on the property near Olinghouse at the time the patent was granted.

Attorney S. R. Downer who with the legal firm of Cheney, Massey & Price is protecting the Ingall's interests, stated yesterday afternoon when he arose to argue before the district court that it was unnecessary for an attorney to travel all the way from San Francisco to tell what any tyro in law knows. Attorney Dower declared that the legality of the patent issued to the railroad is not the subject of dispute; that the defense insists, in fact, with the plaintiffs that the patent granted the railroad is entirely valid. In the course of his opening address he referred to what he maintained were the "allegations of shameful actions on the part of Robert L. Fulton," and then launched out into a vigorous, coherent and logical defense of the attitude of his client Ingalls in the matter of the mining claims in dispue.

The defense is set forth in eight clauses, or sections, and the argument of these sections is the subject of great interest on the part of the mining men of the state.

Here are the eight defenses set up by the lawyers for the defense:

First a denial of the allegations of the complaint.

Second and third, a pleading of the statutes of limitations in two different forms, which if they decided to be correctly taken will be the cause of a decision in favor of the defendant.

Fourth, the quoting of a reservation made by the government in the patent granted to the railroad for the land in question, reserving if is alleged the mineral rights on the property.

Fifth, Estoppel by deed, which involves technical contentions.

Sixth, "contemporaneous construction," by which it is hoped to be proven tha for forty years the land agents of the government have been making patents and allowing then under the same conditions as that granted the railroad, and that arguing from precedure the grant in question is subject to the same interpretation as those before granted by the government.

Seven, it is contended that at he time the patent was granted to the railroad. It was already under legal location, Dec. 3, 1902.

Eighth, that inasmuch as the railroad was aware of the work being accomplished by Ingalls on the property, and was conversant with all the facts concerning the matter, and that inasmuch as the railroad interposed no objection that the plaintiffs have no suit now. This defense called an "estoppel in pias."

Though so much technicality looms out of this suit, it is one that means a great deal to the mining interests of Nevada. It is not likely that the suit will be finally settled until it has been carried to the United States Supreme court. Every energy of the railroad will be brought to bear to acquire the valuable mines located by Ingalls and associates, and the lawyers in his behalf showed yesterday that on the score of technical law, they are fully able to cope with astute jurists of the railroad.

The case comes up this morning at ten o'clock, when Judge Downer will again assume the floor and continue the discussion of the defences set up in behalf of Ingalls.

It is believed that before the trial of the case is over and as soon as it becomes part of the suit to introduce facts concerning he original acquirement by the Southern Pacific of this ground, that is known to be highly mineralized, that some sensational staements and evidence will be adduced. Thus far, however, the progress of the suit has rested entirely on technicalities.

'Round About : The Town :

Former Attorney General W. M. A. Hart of California is in Reno and has some interesting things to say with reference to the Japanese problem.

The noted attorney is the one who, a year ago, started the people of the coast by stating that another generation would see soldiers of Uncle Sam protecting the coast against the Japanese, and that the battle would take place at Boulder Creek. The attorney general had his reasons, too, for he snowed how Boulder Creek, Cal., which incidentally has been the scene of some sanguinary affairs between loggers, is the strategic point of greatest importance on the Pacific Coast, and how it would be easy for a hostile force to land at Half Moon bay, cut open the water supply of San Francisco and thus have the seaport beseeching for pity within forty-eight hours. This was told circumstantially, and now, says General Hart, who stopped in Reno yesterday, the attitude of President Roosevelt in his message of peace to the Japanese, is one of extreme statesmanship calculated to disarm suspicion and allay the ire of the 76,000 yellow men who are at present residents and public school pupils, largely, on the Pacific Coast.

"This vast army," he says, "could be mobilized in two days, and could wipe us up, clean and slick. There would be nothing to it if we got 'em mad at us by refusing to let them sit beside our children and learn from the same school marm.

"But the message of Roosevelt will stop impending trouble; there will be no battle, for the present, with the yellow men on the heights of Boulder Creek, and meantime, while the navy of Japan is passing quietly into an honored decrepitude, Uncle Sam will be at work on his, and when the time does come and another president recommends that Asiatic scuts be not allowed to study with our minors, then we will be able to pick any force of Japs that can possibly be sent to Boulder Creek to meet our boys in blue. The whole thing is thus simply adjusted. Roosevelt has the vindication he needs, and General Hart additional fame as a fighter.

CITY FIREMEN ASK FOR INCREASED SALARIES

L. A. Blakesley, agent for the Southern Pacific in Reno, stated at a meeting of the City Council yesterday that he is arranging for the railroad's payment of the asphalt paving tax which has thus far been dodged with success. He said a check for the $2,300 would be received here by the end of the week. Blakesley said he had made a special trip to San Francisco for the purpose of straightening out the matter, and he was sure of payment. The Council decided to give the Southern Pacific one more chance to make good before pressing a suit against them for foreclosure on the lien.

The Barber Asphalt Company's bill was paid in full. The last installment amounted to $6,174.02. The Barber Asphalt Company has been forced to suspend work until next year. Then Plaza Street will be paved, and the other paving to be done is Sierra from Plaza to Fourth; and Virginia from Plaza to Fourth.

Chief Webster of the Fire Department appeared before the Council and stated that the firemen ask that their pay be increased $10 a month. He said the increased cost of living has caused the men to request a raise in their wages. Webster told how the men exist poorly on the salaries now paid them. The Council is considering the matter.

Chief Electrician Caffrey reported that the service of the Reno Power, Light & Water Company has been poor for the last month. He said the lights in some parts of the city have gone out and have not been attended to. A petition for a light at the corner of Liberty and St. Clair Streets was referred to the Street Committee.

B. F. Leete presented a petition for the opening of the extension of Sixth Street.

Henry Roberts was granted a license to open the Travelers' Rest Saloon on East Fourth Street.

The ordinance to compel the pawn brokers to make monthly reports to the Chief of Police was passed.

DEATH OF MRS. ELVINA GRASS

Mrs. Elvina V. Grass, who has been a resident of Reno for the last twenty-two years, died yesterday of pneumonia. She was 78 years of age. She was was a native of Switzerland. She is survived by three sons and two daughters. Mrs. Grass died at her home, 571 Forest Avenue.

The funeral will be held from the parlors of Perkins & Gulling at 2 o'clock. Rev. Lester M. Burwell will officiate at the funeral services and interment will be in Mountain View Cemetery.

RENO'S DAYLIGHT STORE

The rush is on. We are noted for low prices on the best qualities.

All kinds of Christmas Hints on Economy.

Don't let the good things go by without taking your choice.

Everything in readiness tomorrow for the big rush.

Shop early, save time, save money, save worry; don't rush.

Practical, Sensible and Useful Holiday Presents at This Store in Abundance

Handkerchiefs! Handkerchiefs!

We have supplied our Handkerchief section as never before. Handkerchiefs from the Sheer Lawn to the finest Linen in hand-embroidered effects.

SHEER LAWN HEMSTITCHED HANDKERCHIEFS .....5c each
SHEER LAWN, Hemstiched or scolloped edges ..12.1-2c and 16.2-3c
SHEER LAWN and pure linen, either in plain or fancy.. ....25c each
ALL LINEN HANDKERCHIEFS in plain hemstitched and scolloped .....35c to 75c
FINE ALL PURE IRISH LINEN HANDKERCHIEFS—Finest embroidery work .....$4.00 to $6.00 each

Lace and Embroidered Collars

AN EXTRAORDINARY ASSORTMENT of all styles Ladies' Neck pieces, from the very plain, inexpensive to the most elaborate trimmed collar. The lot consists of silk and linen stock collars, fancy trimmed or embroidered, in black, white or colors. Look at the assortment while it is good

25c to $3.50 each

If you don't care to buy an article outright get one of our orders for any amount desired and let the holder trade it out for what they would appreciate the most. Any size order will be issued to suit the purchaser.

Furs! Furs!

What will be more useful than a nice Fur Throw, Scarf or fine sets? Look at our window display and you will be convinced that we have must any kind of a Fur that a lady will want. Come and have your choice put aside before it is too late.

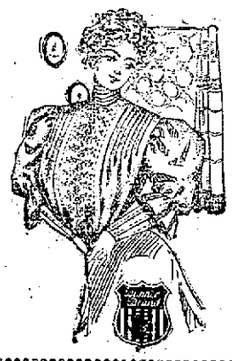

New Waists

This is what we would call a very sensible gift, a nice, plain, plaid silk or wool Waist. Our assortment right now is large. If you are thinking of a Waist, the opportunity is good while the stock lasts. Our prices are low and stock large.

Silk Petticoats

Our stock of Silk Petticoats in plaid, stripes and plain effects are very large, and when you are up against it for something to buy for a present buy one of these. It will be appreciated and something useful. All prices.

Any purchase made at this store during the Holidays will be delivered to any part of Nevada FREE OF CHARGE. No matter how large or small. Buy your Holiday Goods here and have them sent home free of charge. FREE—any part of Nevada, no matter where—FREE.

Suits, Skirts and Coats

Now is the time to make you choice of a fine tailor Suit, the latest model and newest material.

Maybe a separate Skirt would do no harm right now, and our assortment for the Holiday trade has been received of the newest weaves.

For these cold days the Auto Coat is preferable. In order to be in the swim, get one of these coats at this store before they are gone.

Comforters and Linens

Some people give useful gifts such as Comforters. Well there is no place like the Palace for a larger assortment of fine lamenated cotton or real Down Comforters. All prices.... .....$5.00 to $20.00

LINENS GALORE.

This is the place to come for real Irish or German Linen by the yard or sets. Napkins to match any pattern.

NAPKINS .....$1.25 to $6.00 dozen
LINENS .....60c to $2.00 per yard
SETS .....$7.50 to $20.00 set

Silks and Dress Goods

There is nothing so nice and pleasing as to give as a gift as a nice dress pattern or silk waist pattern. When it comes to assortment there is none so complete as the one at the Palace. New plaid silks and new dress goods are here for your inspection. Pick out a nice pattern.

This house, Monday Morning, will be in Christmas attire and besides the window display, the center tables will be filled with useful Christmas gifts. Come in and look around whether you want to buy or not.

PALACE DRY GOODS HOUSE

FREE DELIVERY

213 Virginia Street — Phone Main 769

Improvements

We have increased the floor space of our store, in the shape of a balcony over the rear end. This gives us a space of 20x30 feet in which to display our

Dolls

Here you can see the greatest array of Dolls that has ever been shown in this city.

Under the balcony you will find the main display of

Toys

and in the basement is a very large assortment of

Wheel Goods

WAgons, Doll Carriages and Go-Carts, Automobiles, Irish Mails, Wheel Barrows, Velocipedes, Sleds, Etc.

Our Prize Doll

On Christmas Eve we will give away a Beautiful Dressed Doll and Go-Cart. A ticket with every 25-cent purchase.

Mott's Bazaar

PATRONIZE THE LOCAL BUSINESS MEN

Special Sale in Eye Glasses

TILL DECEMBER 22d AT 9 P. M.

Regular $7.00 glasses for..$3.50
Regular $5.00 glasses for..$2.50
Regular $3.50 glasses for..$2.00
Regular $2.50 glasses for..$1.50

All other grades in proportion at

A. F. Speidel's

OPTICAL PARLOR, ROOM 8, JOURNAL BLOCK
Hours 8 to 12 a. m., 1 to 6 p. m. Saturday evenings, 7 to 9. Phone 265

The Oberon

RENO'S POPULAR RESORT

Strictly First Class Saloon Our line of Cigars consist of all the popular brands. Complete assortment of case goods. Special attention given to mixed drinks.

Latest Music Every Evening by the Finest Orchestra in Nevada.

Wacker & Co., Props.

- THE -

CRYSTAL

Olympia Oyster Cocktails made to order; no bottled goods. Milk Tom and Jerry, finest in the city.

Thyes & Reese

Perkins & Gulling

Funeral Directors

The most complete and modern establishment of its kind on the Pacific Coast. Residence 'Phone 231. 'Phone 233.

242-44-46 SIERRA STREET. Near Masonic Hall

Shorthand

Learn Shorthand at Atkinson's Nevada Business Institute, Reno, Nevada, the only Recognized School of Shorthand in Nevada. Send for catalog.

VENTURA HOTEL BAR

Stocked with the finest Liquors and Cigars in the market.

Wine Rooms in Connection

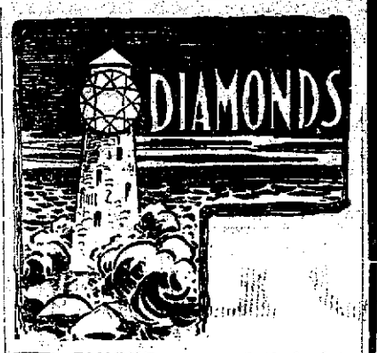

DIAMONDS are divided into many classes. Some grades may sell for less, but the lower prices cannot bring them up to our standard. Quality considered, ours are not only the best but also the best value.

THIS MEANS A SAVING OF 20 PER CENT TO YOU

R. Herz & Bro.,

RENO JEWELERS

Rock Springs and Castle Gate Coal

A full ton of coal is you, right when

you order and pay for it, and that's what you get when the wagon hales from this yard.

O. G. RENSCHUETZ

Wholesale and Retail Dealer Yards at Wieland's Brewery.

Get Your

PLUMBING

Done by

Hamp, Simas & Company

Careful Work Guaranteed.

BACK OF BANK OF NEVADA PHONE 752

Everyone who wants good sweet milk every morning and rich cream for special uses, get it from the

Reno Dairy

Phone 214 the wagon to call at your home.

JOHN CHISM, Prop.

IF YOU WANT YOUR Clothes to Look Like New

LEWIN is the man who can do it for you.

STAR DYING AND CLEANING WORKS

114 Center Street, Reno, Nev. Telephone 697

Ladies' and Gent's Garments Dyed, Cleaned and Repaired

Monthly customers attended to. All work guaranteed.

Gent's Suits Cleaned and Pressed $1.00

..Walstab's New Hotel..

One of the finest places on the Pacific coast. The dining room is maintained in a first class manner. Billiard rooms and Bowling Alley. Rates reasonable, courteous treatment.

CHAS WALSTAB, Prop.

Harriman St. Sparks, Nev.

There Is a Pleasure In Driving...

We make a specialty of good rigs. Our stables are fire proof. Best care given to boarders. We also furnish hacks, busses and funeral turnouts.

THE OVERLAND STABLES

SHORT BROS., Proprietors

Phone 163 — Lake Street

The Pyramid Saloon

WORKINGMEN'S RESORT

Laborers furnished on short notice.

Restaurant in connection.

Rooms 25c Phone 597

O. E. BILBEE, PROP.

Grand Theatre

Week of Dec. 10

Elegant Bill of Refined Vaudeville and Moving Pictures...

THE GREAT NELLO
Assisted by Mme. Nello
The Peer of all Juggling Acts
A Star Feature

HERBERT & VANCE
Versatile Musical Artists

BURKE & URLINE
"The Automobile Girls" in Conversation and songs

THREE SETS OF GREAT MOVING PICTURES
"Snapshot Fiend," "Uncle's Testament," "Spring Fairy," "The Paymaster."

THE OBERON ORCHESTRA
Sunday afternoon and evening
Combination of Symphany and Vaudeville
Admission the same

BUSSES for Moana Springs

leave GRAY, REID, WRIGHT'S Store at

9 a. m.
10 a. m.
1:30 p. m.
2:30 p. m.
7:30 p. m.

Round Trip 25c

Wieland's Park

The only family resort in Reno or Sparks, original Hungarian Restaurant. Telephone orders served on short notice.

Good music and free dance every Sunday. Imported liquors, wines and fine cigars kept at bar.

HARRY BADER, Prop
Tel. Weiland's Park

The Rathskeller and Winter Garden

Now open, at 122 Commercial Row, Opp Depot (New McCormack Building), is a first class resort for ladies and gentlemen. German lunches. Fine wines, liquors and cigars.

L. Troth & O. W. Coughlin, Proprietors.

Oil Rates

Have been settled. We are in a position to furnish oil in any quantity. Wood and Coal being at a premium, it will pay you to put oil burners in your furnaces.

C. O. D. WOOD & COAL CO.
327 East 4th St. Phone 587

THE OWL CAFE

232 North Virginia Street

A place where you can get a good meal served in an appetizing manner, at a reasonable price.

Biddleman Bros.

PHONE 151

Novacovich GROCERIES

There's a satisfaction in knowing that when you buy groceries you are buying pure groceries.

Commercial Row

A. L. Smith — P. Kass

The Elite

Phone 581

Bohemian Beer on Draught.

NEWSPAPER ARCHIVE®

SPARKS

CANAL WATER TO SUPPLY THE ENGINES

Southern Pacific Pipes Fluid Four Miles to Hazen to Fill Boilers for Trip From There to Winnemucca—Work Being Rushed to Completion

Work on the four-mile pipe line which is being built by the Southern Pacific from the government irrigating canal to Hazen to supply the engines with water for the long trip across the desert is progressing rapidly. The water will be piped into a large tank at Hazen and there it can be procured by the engineers.

The Southern Pacific first tried to obtain water at Hazen by boring for an artesian well. At a depth of 600 feet the borers struck a flow of hot salt water which proved so injurious to the engines it could not be used. Since that time the company has been hauling water from Sparks to Hazen.

The permission of the federal authorities was obtained to get the water for the tank at Hazen, and it will be brought from the canal in a four inch pipe.

Between Hazen and Winnemucca there is said to be a long stretch of territory in which water can not be procured for the engines. The supply has been inadequate for years, and much trouble has meen caused by this fact. If the improvement made by the pipe line is successful the railroad company will be put at much less expense. The water trains have always been in the way.

EASTERN RAILROADERS GET RAISE IN WAGES

Modern Woodmen Attention

Neighbor Frank Erskine died Sunday morning. Funeral services will be held in Perkins and Gullings' undertaking parlors, Wednesday 1:30 p. m., December 12th. The Woodmen will meet in Eagles Hall at 1 a. m. sharp, to attend services in a body.

D. R. WILLIAMS,
Ven. Council

Announcement has been made by Assistant Grand Master W. G. Lee, of the Brotherhood of Railroad Trainmen, that the yardmen and railroad managers of the Pittsburg district had signed agreements for a new scale of wages and hours. The increases are five cents an hour for conductors or firemen and seven cents an hour for brakemen and helpers.

COX CO. MAKES ANNOUNCEMENT

New Brokerage Firm is Out With Interesting Circular

W. L. Cox & Company are out with a neat circular calling attention to the nature of the brokerage business which that firm proposes to do.

"We do not expect," says the new company, "to engage in a business of prophesying advances or declines, and will confine ourselves to simple statements of facts from the very best information we can get. If there is any guessing to be done we will leave that to others, and we believe that in the long run our customers will be better satisfied with such conservative advice."

MINING MAN FROM GOLDFIELD

Fred Small arrived Sunday evening from Goldfield and brings a glowing report of conditions there. The camp never made a better showing than at present; more men employed, ore shipments increasing daily, much virgin territory being exploited with good results, the fuel question has been settled by an ample supply, health reports favorable and money investments being made in mining properties.

RATHSKELLER LUNCHES

Starr and Houston have taken charge of the eating department of the Rathskeller, on Commercial Row and will serve a tasty 25 cent merchants' lunch every day at noon. Try them. You'll come again. Hot and cold lunches served days and nights. d 7-t4

BEAUTIFUL DIAMOND FREE.

We will give away on Januay first a beautiful diamond worth $150.00, a coupon with each 25 cent purchase.
REESE & DUNCANS' Drug Store. d 2m

RATHSKELLER LUNCHES

Starr and Houston have taken charge of the eating department of the Rathskeller, on Commercial Row and will serve a tasty 25 cent merchants' lunch every day at noon. Try them. You'll come again. Hot and cold lunches served days and nights. d 7-t4

Make your Christmas gifts add beauty to the home.—Porteous Decorative Company.

Thomas has given up his interests in the Golden Grill and is now devoting all his energies to the Overland Dining Rooms, which he is determined shall be the leading eating place in town.

SALES PEOPLE WANTED.

WANTED—Sales ladies and salesmen in all departments. Apply to Mr. Wright, Gray Reid Wright Co. d 2-tf

Everything for Christmas in the music line, Wiley B. Allen Co., New Masonic Bldg. dtf

The Barrel House Is the Place
Tasty meals, quick and clean at restaurant—everything in season. Finest liquors at the bar. o7tf

J. M. Bello & Co. make the best tamales in town. 119 Virginia street.

Wooden articles for pyro burning. Porteous Decorative Company.

FAST TRAIN WILL BE REINSTALLED SOON

Head of Service Planning to Get Mail Service to East Improved by Running Train Lately Taken Off—Unprofitable to Railroad

In order to give better mail service to the people of the Pacific coast on the line of the Southern Pacific, it is probable the mail train will be reinstated on its eastward run. Always studiously two hours late, this train perplexed the railroad authorities to such an extent that they announced on the first of the present month that it is impossible to keep the scheduled time on the way to New York. Now it is proposed to make up the time lost on the Union Pacific and east of Sparks, and get the fast mail into Reno forty minutes late.

Superintendent A. H. Stephens of the railway mail service recently passed through Sparks after a conference with H. P. Thrall, superintendent of mail service on the Southern Pacific lines. As a result of the conference Stephens hopes the fast mail will be installed. The fast mail is said to have never been profitable to the railroad. The average amount of mail carried east was 9,000 pounds while on the westward run 37,000 pounds was carried.

The lightness of the mail that goes out of San Francisco on the fast mail after the fire was due to the wide distribution of business throughout the city. It was impossible to collect the afternoon output of mail from the offices in time for the train which left at 6:40 in the evening. As business becomes more settled geographically the collection will be made more easily and it will aid in getting the train service reinstated.

The China and Japan Fast Mail now carries the eastern mail.

CASH TIGHTNESS CONTROLS THE MARKET

Foreign Money Attracted to Wall Street By the High Interest Paid But Large Requirements of Ready Coin Will Be the Week's Feature

CASH SHRDLU SHRDLUUPUPUPPU
NEW YORK, Dec. 10.—The stock market was still in the throes of the money stringency today, but support was forthcoming on the recoveries and strength cashed. The trading approached stagnation at times.

The market had to face the disappointment of its confident hopes that today would find in force the plan of treasury relief for the money market. There was no evidence of severe pressure for the reduction of loans outstanding in stock accounts, although borrowers were obliged to pay high rates again. There was nothing to show forced liquidation due to withdrawal of credits yet thirty-eight of the 52 fifty-four banks in three clearing houses are below the twenty-five per cent reserve requirement, according to the detailed showing of the bank statement.

There was a further dip in foreign exchange rates and London advices reported a small sum of gold bullion secured in that market for New York account. Cash from Canada is also arriving in New York to some extent, attracted by the high money rates. No important factor of relief from the money situation developed, however. A purchase of government 4's of 1907 was pointed to in the majority of British rumors. Some of the large requirements for the money in the money market fall within the present week, including the Standard Oil dividend of nearly $10,000,000, payable on the 15th.

The market closed steady and at about the best for the day.

Bonds were unchanged on call.

GRAINS AND PROV SHRDLURD U
CHICAGO, Dec. 10.—The wheat market was inclined to be weak for the greater part of the day but within the last hour shorts were induced to cover by clearances amounting to 878,800 bushels, and by a decrease of 1,345,000 bushels in the visible supply as compared with an increase of 2,252,000 bushels for the same day last year. The market earlier in the day was affected by the showing of weekly statistics, which declared the world's shipments to be about 3,000,000 in excess of what had been expected. The difference between the estimated and actual shipments was caused chiefly by heavy shipments from ports on the Danube river. The government report which was issued today had little effect on the market as it showed a probable yield of 65,000,000 bushels as against 62,000,000 bushels last season. May opened ½@¾c lower at 78, sold off to 75⅝@⅝c, advanced to 79½c and closed ¼c net higher at 79⅜@½c.

The prediction of a cold wave tonight caused considerable selling of December and May corn by cash houses and resulted in an easier tone for the greater part of the day. The market closed steady. May closed at 44½c, unchanged from Saturday.

Oats were firm on a good demand by commission houses and shorts. The principal selling was by local longs. May closed ⅛@¼c up at 46¾.

Provisions were firm. Pork closed 5c to 10c higher; lard was up 2½c and ribs were 7½ higher.

RELIEVIN GTHE STRINGENCY riu25¼libve
WASHINGTON, oDc. 10.—Secretary Shaw has announced that he will deposit $10,000,000 in depositary banks an dthat he will buy $10,000,000 in bonds of 1907.

MONTHLY CROP REPORT ETAOINOIN
WASHINGTON, Dec. 10.—The monthly crop report of the department of agriculture shows that the condition of winter wheat December 1 was 94.1 as compared with 94.4 per cent on December 1, 1905, and a nine year average of 92.9. The condition of winter rye December 1 was 92.2 with a nine year average of 95.8 per cent.

COPPED & LEAD CMFWYP SHRDLU
NEW YORK, Dec. 10—Copper 22.72½@23; lead steady, 5.75@.05.

RENO WEATHER REPORT SHRDLU
Yesterday's observations at the local office, U. S. Weather Bureau:

Maximum temperature 52 degrees; minimum temperature 35 degrees; mean temperature 44 degrees, which is 10 degrees above normal.

Accumulated excess of temperature since the first of the month 9 degrees.

Accumulated excess of temperature since the first of January 301 degrees.

Accumulated excess of precipitation since the first of the month .30 inches.

Accumulated excess sof precipitation since the first of January 3.18 inches.

H. F. ALPS,
Official in Charge.

Be Charitable
to your horses as well as to yourself. You need not suffer from pains of any sort—your horses need not suffer. Try a bottle of Ballard's Snow Liniment. It cures all pains. J. M. Roberts, Bakersfield, Mo., writes: "I have used your liniment for ten years and find it to be the best I have ever used for man or beast." Sold by T. B. Cheatham, Reno and Sparks Drug Co., Sparks, Nev.

BOTTOM OF CAR IS TORN OUT BY RAIL

Overland Limited Hits Warped Piece of Track and Baggage and Mail Cars Thrown From Track—Sudden Halt Causes Panic

Overland limited train, No. 2, westbound, was wrecked at Marcella early yesterday morning when the mail car hit a warped rail. The mail car and a baggage car were thrown into the ditch. Engineer Edgar Shepley had a narrow escape from serious injury, and the baggage and mail clerks miraculously missed death in the toppling mass. The bottom was torn out of the mail car, and the train brought to a halt with such suddenenness that the passengers were thrown from their berths and a panic among them was prevented by the accident being ended before they got clear of their berths.

The train was running at the rate of fifty miles an hour when the mail car struck the warped rail. The rail slid over the wheel and went through the bottom of the car. A long gash was torn in the car, and the end was torn off. The baggage and mail cars left the rails and fell into the ditch, bringing the remainder of the train to a stop with great force.

At Sparks the railroad officials state no one was seriously injured. E. C. Manson and Superintendent Rowlands left for the scene of the wreck. The road was cleared in four hours. Then the Overland limited proceeded west.

See J. D. Mariner for pianos and small instruments, he will save you money. Studio above Farmers & Merchants Bank. d7-tf

FLANIGAN DONATES $2,000 SEWER FUND

With Money Raised by Burke's Addition People and Latest Gift Council Will Probably See Way to Make Bond Issue of $80,000 for Sewers

Although the city council did not consider the matter of issuing bonds for the construction of sewers at the meeting yesterday afternoon, Mayor Wilson stated the subject will be discussed tonight; that the issue will be made is considered certain, especially in view of the fact that P. L. Flanigan has announced that he will donate $2000 towards paying the interest for the first half year on the bonds. This sum with the $2000 collected by C. J. Burke from the residents of Burke's addition and the $2000 which is promised in conjunction will more than be enough to offset the deficiency in the city treasury until the next levy of taxes is paid.

It is understood that all that is retarding the action of the council is making the bond issue of $80,000 for sewers throughout the parts of Reno now untouched by sewers is the lack of money with which to pay the interest if the issue is authorized. But Burke, Flanigan and the others of the southside state the increased revenue from the property valuations on the assessment roll compensates for money spent for improvements.

The gift of P. L. Flanigan will be made known to the council officially tonight at the meeting of the body. The ready response from the residents of Reno in order to get sewers immediately is appreciated by the council, and it is said all possible will be done to push the work.

Come in and see our new and choice stock of useful things for

CHRISTMAS GIFTS

Pretty Toilet Articles, Perfumery in fancy bottles
Leather Goods and many others

Carefully Prepared
Prescriptions a Specialty

Analytical Laboratory Complete

The Dalton, Clifford & Wilson Co., Inc.
New Masonic Temple Reno, Nevada

THE Best Shoe Made

WHEN A MAN WANTS TO KNOW WHICH IS THE BEST SHOE MADE WE TELL HIM

THE $3.50 Regent SHOE

Because it is. We are agents for it. If he asks which is the next best, we tell him our $4.00 shoe, and it is. Not just because it is ours, but we were determined to have as good a shoe as possible, even though we do sell it at a very close margin. One pair of our Men's Shoes will make you our customer. A new pair for every pair that fails.

H. LETER, The Clothier
14 COMMERCIAL ROW, RENO

3 Tons of Candy
300 different kinds
Pure and Fresh for Xmas at
Manheim's

FRESH MEATS
WE are headquarters for ham, bacon and pure kettle rendered lard. Give us a trial order

Beef, Veal, Pork, Mutton and Fish in Season

RENO MEAT CO.
Reno and Truckee Markets

There is No Advertising
In what we print—it's simply what happens in our business system. Read this as you would an article of news. Be curious—doubt us. Give us a trial order and satisfy yourself. You know what good laundry work is.

TROY LAUNDRY CO.
'Phone 371

FRESH, HEALTHY MEATS
Best Procurable
Fresh ranch Eggs,
Tender Chickens,
We attend Phone with Promptness.

DIXON BROTHERS
Reno's Leading Butchers
COMMERCIAL ROW & SIERRA

Gents' Underwear and Gloves...
The largest assortment and strongest line of these goods to be found in the state. Call and see for yourself
Free Employment Office
A. NELSON
Virginia St. RENO

COFFIN & LARCOMBE
Grocers...
We carry the best stock of Groceries, Fruit and Vegetables the market affords. Prices are low
317 SIERRA STREET, RENO
PHONE 300

Parry's Livery, Feed and Sale Stables
Fine turnouts of Saddle Horses, Buggies and Carriages, Stock Yards, Shipping Corrals and Scales; The only horse trading and sale market in town.
R. W. PARRY, Proprietor
FRED LEGARE, Manager of Sales Stables

Fetters & Durrett PHONE 83
Funeral Directors, Embalmers
Complete stock of caskets and robes. Embalming for shipment a specialty. Parlors in New Masonic Building, 2nd Floor.

SOROSIS SHOES
Sets the fashion for the world in footwear.
No. 17.

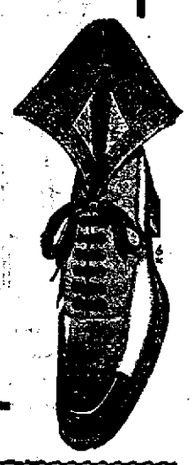

The price of Sorosis has been raised to $4.00 since July 1st, but they are the equal, if not superior, of most $5.00 shoes on the market today.

Cleator-Dextor Co.

We Wish You A Merry Christmas
Christmas comes and every heart overflows with Yuletide joy

What Shall I Give Him for Christmas?
This is the same difficult problem that presents itself at every recurrence of the season.
We come to your rescue and say: Come here with your troubles, and let us show you.
We're in Holiday Attire and have the things a man buys for himself, and appreciates most. We can also fill the boy's stocking as satisfactory as the man's.

A Few Suggestions

OVERCOATS,	UNDERWEAR,
RAIN COATS	SUSPENDERS,
SUITS,	SHIRTS,
TROUSERS,	HATS,
FANCY VESTS,	COLLARS,
SMOKING JACKETS,	CUFFS,
BATH ROBES,	MUFFLERS,
NECKWEAR,	CAPS,
GLOVES,	SWEATERS,
HOSIERY,	

AND THE MOST COMPLETE LINE OF SUIT CASES IN THE STATE.

We'll lay aside your selection until Christmas and we'll make any exchange desired after Christmas.

The People's Store
200, 202, 206 Virginia St., Reno — Miners' Union Block Main Street, Goldfield

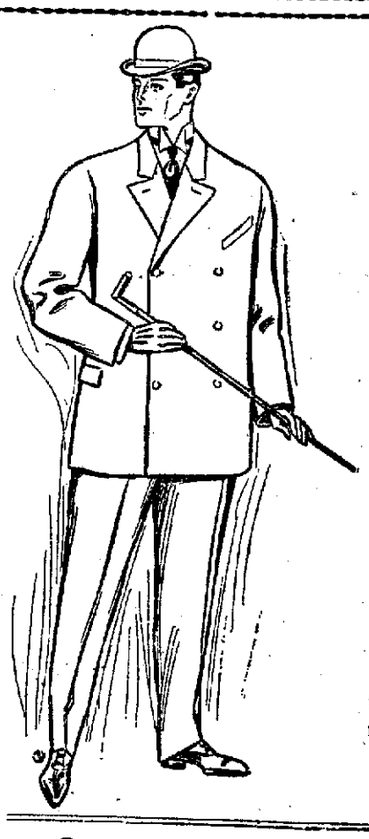

Christmas Gifts For Men

Gifts that are sure to be appreciated by him.

Fine Neckwear,
Handkerchiefs,
Mufflers,
Suspenders,
Fancy Socks and Gloves,
Smoking Jackets,
Bath Robes,
Sweaters and Jerseys,
Overcoats and Suits.

These are only a few articles that will delight the man of the house.

J. Marymont Co.
211 Center Street Reno, Nevada

You will find everything new, clean and modern at
"THE WILSON"
24 EAST SECOND STREET
Try one of those fine hot lunches served day and night
Bar and Grill on Ground Floor WM. WILSON, Prop.

The Owl Barrel House....
Kellogg's L. A.; Hermitage; Old Crow, Gerkenheimer Rye, Spring Hill, Oscar Pepper. : : : : : Fine Cafe in Connection.
BERGMAN & WILLIAMS, Proprietors

NEWSPAPERARCHIVE® NEWSPAPERARCHIVE®

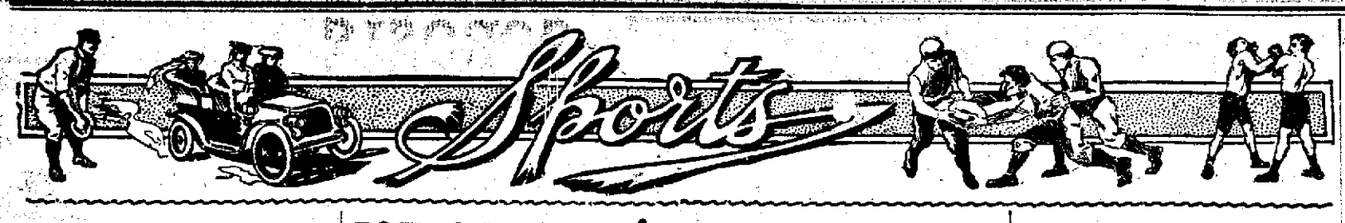

TERRY M'GOVERN A PHYSICAL WRECK

Schreck and Langford Matched—Indoor Swimming Interest—Hackenschmidt Defeated—Johnson-Burns Contest Undecided.

Terry McGovern will never fight again. Joe Humphreys, his manager when seen, verified this statement. Doctors who have been attending Terry say he will in all probability recover, but that his condition will be such as to prevent his ever reentering the ring. Pollock, Corbett's manager, when notified of the final verdict called the proposed fight of McGovern and Corbett off and refused to claim the forfeit money.

Young Corbett may fight Murphy or Otto in the east on the same date set for the McGovern affair, but Pollock is after a card out on the coast to match the Kid with Britt and now has the matter up to Coffroth at San Francisco.

At last Mike Schreck has a meal ticket in sight. He has a match on with Sam Langford, the colored pugilist. The affair will take place on January 1st at Alleghany City, Pa. Mike has tried in every way to hook up with either Burns, Barry or O'Brien but for some unknown reason (to Mike) they'll "have none of him," and as its eating time for Mikel, Langford looks good to him.

Fred Beell, of Wisconsin the champion wrestler has granted Gotch another match for the championship catch-as-catch-can. The bout will take place in Kansas City December 17th.

Beell of late has shown wonderful form in the wrestling game, defeating all opponents. His defeat of Hackenschmidt, the socalled Russian Lion, at Des Moines Saturday, places Beell as the premier heavy wrestler of this country, and if Frank Gotch beats him on December 17th, he will have to go some.

Ed Adams' new American record of seventy feet for the plunge for distance made in New York Saturday night is but the first gun in a season of natatorial swimming record breaking that promises to eclipse all records. The swimming boom is on for sure now and the fever is contagious.

At the American Automobile club meeting, held in New York last night, $700,000 was subscribed for a speed course on Long Island. The road when completed will cost $1,000,000 and there will be no speed limit.

This will be dreamland for the autoist and the boys with the "speed bug" will be ever after happy. You won't be able to see anything but smoke all over the driveway.

Arrangements have been completed for a football game between St. Louis University and the University of Southern California to be played at Los Angeles on Christmas Day. The eastern university authorities has sanctioned the contest, and the team will depart in a special car in a few days.

JOE GANS DISCUSSES THE POSSIBILITY OF HIS AGAIN MEETING BATTLING NELSON

TONOPAH, Nev., Dec. 10.—If Gans ever doubted his standing in the Nevada mining camps all doubt has been swept away by the treatment accorded him since he arrived in Tonopah last Friday night. There was a ring of welcome in every word that greeted the colored man and well wishes came to him from all sides.

"It is a great thing for me, a colored man, to find," said Gans, "that I have a good standing with these Nevada people. It has shown me that a man's color cuts no figure if he acts right. I tried to do the right thing at every turn. I showed that all that I wanted was a chance to fight and when I got that chance I put up the best fight that was in me.

"Since coming back here I find that the people have given me credit for the way I acted and I am very thankful to them. I appreciate the way I have been treated more than I can tell. Yes, this will be my last fight unless Nelson will come to my terms. I can beat him, as tough as he is, but I shall do the dictating this time. My condition, I think, will strike the sporting public as fair when it is remembered what I was forced to accept at Goldfield. The weight shall be 133 ringside, with the one weighing. I shall get 65 per cent of the purse, win, lose or draw. I am entitled to this consideration. If Mr. Nelson does not want to agree to these terms he will never get a fight with me. Under no condition will I agree to any other terms for a return fight.

"After my fight with Herman I will quit the ring---providing of course that Nelson does not accept my terms. I am going into business in Baltimore and will never again fight. I have done my share of fighting and I have earned a rest. I hope to retire still the the champion but whether I win or lose on New Year's Day it will be my last fight---providing of course that Nelson does not accept my terms."

Gans declares that he will make the required weight with ease.

Kid Herman took his first chance on snow shoes yesterday afternoon and had the time of his life. The Kid and a party tried to get to Goldfield in the morning in an automobile, but the road was so badly blocked with snow that the trip was given up. Herman could not remain in idleness and when he saw a pair of snowshoes hanging on the wall of Manager Riley's office he declared himself for some sport. Riley donated the shoes and the Kid contributed the fun.

The Kid took the shoes and with Trainer Ryan and Manager Lewis repaired to the north side of Mount Oddie, where the snow is several feet in depth. Herman started to put the shoes on with the points in front but Adam Ryan put the Kid wise and turned the shoes around. Lewis and Ryan finally strapped the shoes on and told the Kid to go to mushing. It was worth while to see what happened. The Kid got along fine until he struck a glassy incline. Zip! and the aspirant for the light-weight championship was flat on his back at the bottom of the hill.

"That's enough for me," was all the Kid said as he started to unstrap the snow shoes. Of course it was lots of fun for Lewis and Ryan but the Kid refused to be the "fall guy" and discarded the shoes.

MANSON LEAVES AFTER CLEARING THE BLOCKADE

E. C. Manson will start for Ogden today, having successfully lifted the blockade of freight at Sparks. He has been stationed here for the last thirty days, and the railroad men say that he has worked as much as twenty hours out of twenty-four for weeks in order to accomplish what he has done.

Manson furnished coal for Reno and Sparks; he furnished Southern Pacific oil to the gas company in Reno in order to avert a famine in that product and cause the shutting down of the plant. Manson was untiring in his efforts to get the car of paper through to Reno for the use of the Journal. If it had not been for his work the car would probably now be on the Union Pacific somewhere in Wyoming.

The combination of unfortunate circumstances which has caused the freight blockade is now almost overcome. Manson did it.

Rathbone Sisters Attention

Nomination of officers, also initiation of candidates at the next regular meeting of Calienthe Temple, Wednesday evening, Dec. 12, 1906.

JENNIE KERR, M. of R. & S.

MAY HAVE LOST LIFE IN WALKER LAKE STORM

A. S. Dulap of the Salt Lake Tribune, who arrived here last night from Goldfield, stated that a great wind storm ranged over the territory between Wabuska and Hawthorne, whipping the waters of Walker Lake into a fury; and probably causing the death of the captain of the Navigation companw there who is said to have been capsized in his launch in the middle of the lake.

Dunlap asserted the waves swept twelve feet in height, and the launch in which the navigation company's party was attempting to cross was helpless after reaching a point a short distance from shore. The boat was visible from the train and many of the passengers witnessed the struggle.

MUSIC FOR ALL OCCASIONS.

Especially for private parties furnished by Prof. Eugene Wackerow, O'Connor building, Rooms 12 and 13. Tel. 482. n-13m

If it adds beauty to your room we carry it in stock.—Porteous Decorative Company.

FOUR FAVORITES PADDLE FINISH IN THE MUD

Public Has a Great Day at the Emeryville Track in Spite of Sloppy Going—Results on the Two California Racecourses.

SAN FRANCISCO, Dec. 10.—On a sloppy track at Emeryville today four favorites and two second choices gathered in the larger ends of the purses. Results:

First race, selling, six furlongs—Marion Rose won; Peerless Lass second; Triumphant third. Time 1:16-2-5.

Second race, selling one mile—Captain Burnett won; Prince Nap second Talamund third. Time 1:43 3-5.

Third race, selling, futurity course—Laura F. M. won; Hersain second; Royalty Rogue third. Time 1:12 2-5.

Fourth race, one and a sixteenth mile—Watchful won; Dolinda second; Cheripe third. Time 1:50 2-5.

Fifth race, futurity course—Santa Ray won; Martenor second; Avomila third. Time 1:03 2-5.

Sixth race, five and a half furlongs; Budleigh won; Native Son second; Angeleta third. Time 1:07-4-5.

At Ascot Park

LOS ANGELES, Dec. 10.—Results at Ascot:

First race, steeplechase, short course—Caseador wins, Tom Cogan second, Logeran third. Time 3:02½.

Second race, one mile and 50 yards, selling—Young Davis wins, Legation second, Morendo third. Time 1:47¾.

Third race, five furlongs, selling—Josie S. wins, Dr. Crook second, E. T. Fryer, third. Time 1:01 1-2.

Fourth race, six furlongs—Chantilly wins, Dondomo second, Supreme Court third. Time 1:15 1-2.

Sixth race, six furlongs, selling—Judge Denton wins, Confessor second, Heton third. Time 1:11.

Six furlongs, selling—Cicely wins, Elizabeth second, Libia third. Time 1:16.

The proposed contest between Jack Johnson and Tommy Burns that was scheduled to occur at Los Angeles soon, may not come off. There seems to be a wrangle between McCarey, the manager of the club and Johnson as to the purse and as to the drawing ability of the colored fighter. The southern fight promoter thinks Jack would be a financial failure, so at present the bout is in the air, however, as a sequel Burns and O'Brien may be re-matched.

K. of P. NOTICE

Amity lodge, No. 8 will confer the Knight's rank this evening and all members are requested to attend. Visiting and sojourning brothers will receive a cordial welcome. By order of C. C., S. H. Rosenthal, K of R & S. 11-1t

ELECTION OF OFFICERS

The election of officers of Pythian Sisters will take place at Eagle Hall Wednesday evening, Dec. 12. 11-1t

Do Your Xmas Shopping Here

We have made extra preparations for the Holiday trade and are prepared to serve you better than ever. Our store is filled with the very best variety of

Winter Apparel for Women, Misses and Children

Here you can find everything that is necessary to make your wardrobe complete. Remember we only carry Reliable and Dependable Garments at Popular Prices. Every day we are complimented on our Progressive Business Methods and many times the remark is made, "This store would be a credit to any city," and "We are surprised to find such an establishment in a city of Reno's size."

WE NOW HAVE A CORPS OF TWELVE SALESPEOPLE

to serve you, and expect in the near future to add more to our staff. Every day our store is crowded with eager buyers in search of the many GOOD VALUES offered by us. We again wish to call your attention to our STOCK OF FURS, of which we carry more than all the Reno stores combined. Come and make your selections now while the stock is complete.

SEE OUR WINDOW DISPLAY!

Mail Orders Carefully and Promptly Filled

H. FRALEY

The Only Exclusive Outfitter for Women, Misses and Children

RENO Phone 17 TONOPAH

TOYLAND! TOYLAND!

We have Toys of all kinds in splendid variety and at prices that must appeal to all who need toys and who do not. Games from 5 cents to $5.00. Mechanical Toys, Printing Presses, Doll's Houses, etc., etc.

From 35c Upwards

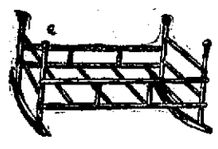

Neat and strong, pleases the youngsters ....25c 35c each

Toy Drums, all sizes, from .....50c to $2.50

Rocking Horses and Shooflies from ....75c up to $5.00 each

Magnificent Holiday Display of China

BEAUTIFUL HAVILAND CHINA

In 50 and 100 piece sets at $25 and $50 per set, also Dainty Salad Bowls, Cake Plates, Olive Dishes, Celery Trays in genuine Haviland China.

Beautiful hand painted Austrian and French China. Dainty Austrian Salad Sets and Cake Sets. Pretty Sugar Bowls and Creamers, Fancy Bohemian Glassware, Beautiful Japanese Brass Vases and art goods, in fact everything that can be thought of in art ware to meet the holiday shoppers' wants.

We have some dainty Austrian Dinner Sets, 48 pieces, at $12.50 and 100 piece sets for $25.00.

We have the largest variety of dainty Cups and Saucers in the state.

Dainty line of Krautz & Company's beautiful cut glass at Eastern prices.

Wigg & Boughton's

POPULAR TEA STORE

The Custom Shoe Store

(*Fleischman's Old Store, 222* Virginia Street)

When in need of Shoes call and inspect our stock. We carry a full line of footwear at prices that are right.

OUR REPAIRING

Department being fitted up with the latest improved machinery, which enables us to do our work with neatness and dispatch. Try us and be convinced. We give trading stamps.

BERQUIST & SKINNER

Ask Your Butcher for Government Inspected Meats . . .

See That Every Carcass Is Stamped

"U. S. Inspected No. 278"

Opened Under New Management

The Hub

(Formerly the Wine House)

COME WHERE YOU CAN GET THE BEST WINES, LIQUORS AND CIGARS IN THE CITY

W. S. WERRIN, President

C. W. KOHL, Sec'y-Mgr. MART JOHNSON, Vice-Pres. and Mgr.

THE RIVERSIDE HOTEL

H. J. GOSSE

The only strictly first-class hotel in the State of Nevada. Large, sunny and elegantly furnished rooms. Electric lights, hot and cold water and return call bells. Electric elevator. All outside rooms. Dining room of comfort. Unexcelled table. Situated on the banks of the Truckee river away from the city's noise

SOUTH VIRGINIA STREET RENO, NEVADA

HOTEL McCORMACK

STRICTLY TRANSIENT HOUSE

First Class and Modern Opposite Depot Reno, Nevada

PALACE AND ARCADE CAFES

Sherman & Mitchell, Proprietors

Wedding Suppers and Banquets Served on Short Notice. Private Boxes. The Popular Meeting Place for the Traveling Public.

Safety and Protection

A thorough examination free, but of untold value to those in need of glasses.

A. W. LORD

Scientific Optician

With R. Herz & Bro.

With Buffalo None Compare

Health Precautions

BUFFALO is brewed under the most modern brewing conditions every precaution known to brewing science is employed to insure its healthfulness. The materials, the barley, the hops, yeast are the very best produced. Phone 273.

New Brew—Bohemian

Buffalo Brewing Co.

Sacramento

A. M. BRITT, Agent

Virginia Market

Wholesale and Retail Butchers

229 VIRGINIA ST.

ALL KINDS OF MEAT, POULTRY AND FISH

SAUER & STEFFAN

Phone 165 Proprietors

NEWSPAPER ARCHIVE®
NEWSPAPER ARCHIVE®

STOCKS, MINES and MARKETS

STATE MINING NEWS

And now another bank vault for storing high grade ore is needed at Goldfield for the use of Davis, Loftus & Sweeney on the Combination Fraction.

Reports from Lida state that the Washington Nevada mine has five feet eight inches of ore which gives returns of $37.40, $47 55, and $53.60. The gold runs about two ounces and the copper twelve per cent.

Dr. A. J. Hiniker has made a very rich gold discovery on the Walker lake Indian reservation.

Active work is being prosecuted on a number of properties in the Kawich range. The Gold Light tunnel is in 200 feet and is being rapidly advanced with three shifts.

The Keane Wonder Company owns twenty-two claims on the Death Valley slope of Funeral Range and a vein has been disclosed thirty feet wide a nd recent mill tests show general average values of $18.10 in gold. Three tunnels have been driven into the hills and the lower tunnel, which will soon cut the vein, will give 1000 feet of fine stoping ground, estimated to contain several million dollars. A twenty stamp mill is now being installed.

The Tonopah Silver Peak Company at Silver Peak have a force at work developing their property.

The Boston-Tonopah Company owned four claims and a fraction which are being actively developed. United States Senator Nixon, George Wingfield, J. H. Hennessy and James F. McCambridge are the principal share holders in this corporation.

W. I. Fleck, an assayer, has made a careful examination of the Fort Bidwell mines and feels certain that several properties can be developed into rich producers.

The Mountain Meadows Copper Company have been incorporated under the laws of Nevada, with offices in Reno and Sioux City, Iowa. The company owns copper property in Rounding Meadows district, Lassen county, and in Lights canyon district, Plumas county. The incorporators are W. G. Lummis of Plumas county; C. Floyd Huling of Bennington, Vermont; John R. Carter, Nels J. Smith and A. L. Beardsley of Sioux City, Iowa.

The Gruss mill in Plumas county, is dropping stamps on ores from the mines of that name.

J. H. Carstars the Philadelphia capitalist who is credited with starting the Mohawk boom by paying $400,000 cash or 100,000 shares of stock has purchased the Mountain View group of six claims lying about three-quarters of a mile southeast of the Portland mine at Goldfield.

The Nevada Alpine Company for the past five years doing considerable work at Lone Mountain, has sold 25,000 shares of its treasury stock to the Philadelphia capitalists for $1.25 a share. This is a silver lead property and since its discovery has produced regularly and has an unbroken record of weekly shipments of ore which has scarcely varied at any time more than $10 a ton from its average of $124 a ton. This ore is all shipped as it is extracted from the mine. This property has paid $300,000 in dividends in five years.

The Tramp Con. continues to sack its high grade ore and another shipment will be made in a few days.

The Bullfrog Venture mine has opened up a dozen nice quartz stringers on the surface at Bullfrog.

The Emigrant Springs section is attracting attention and considerable work is being done on the Skidoo. The main shaft has been sunk 120 feet and a new hoist recently installed. There is said to be eight feet of ore which will average $60 per ton and at another point in the mine there is four feet of ore that averages $200 per ton.

At Manhattan the rich Independence vein has been traced more than 2000 feet on the surface. Wherever opened this vein is very rich. Three smaller veins parallel to the big one, all showing good milling values.

The Rattler property at Manhattan has been purchased by California people and active work will be advanced. The Rattler ground is near the Eagle, Jumbo and Buffalo claims.

The Toquima Copper Company has sent out 1000 pounds of high grade copper ore t o Tonopah for exhibition purposes.

A Wolf Tone mine at Manhattan is being developed into a big proposition.

The fi rst r un of ore from the Combination mine at Manhattan has been made and fifteen tons of ore returned a gold brick of forty ounces in weight.

On the Mutual mine at Round Mountain the ore average is $41 per ton in gold.

Miners are said to be scarce in Manhattan and there is labor for all comers.

Crosscutting from the 200 foot level on the Pine Nut mine at Manhattan has been commenced.

Goldfield is to the front with a railroad from that point to Manhattan and probably a spur to Tonopah.

It is now believed that the Combination Fraction mine at Goldfield will become another Mohawk.

The High Ore Company at Goldfield will sink a double compartment shaft to the depth of at least 400 fee.

High grade ore has been found at the September mine at Goldfield.

In spite of the bad weather there is a great deal of activity in the Diamondfield country. On the Daisy ground more men are employed than ever before. About 300 tons of ore which will average $135 per ton is now being sacked for shipment.

The Combination Ex. at Goldfield is in good order.

At Manhattan at a depth of ninety feet the Yellow Horse has opened up four feet of good ore. At 100 feet this vein will be crosscut.

There are twenty-three companies actively operating in Crescent district.

Four feet of sulphide ore, twelve inches of which carries a general average value of $1000 per ton, three feet an average of $40 per ton and four feet an average in access of $3000 to the ton is the record at the Stray Dog mine. According to the best information obtainable 10,000 claims have been located in Goldfield district.

Goldfield and Greenwater will be connected by telephone this week.

Old Highland district near Pioche is coming to the front and a number of properties are being actively developed. The Menda, Standard Dollar, Gypsy, Florence, Wood Butcher, Dair, Copper King, Copper Queen, Great Western, Highland Mary, Milwaukee and Last Chance are all in shipping ore. Certainly this is a great showing from a district which is hardly ever mentioned.

Ed. Thompson and George Waddell are interested in the Horn Silver group at Baily Springs, Lincoln county.

WORKING LOW AND HIGH GRADE COPPER

Mark L. Requa Tells of Experiments in Working the Various Grades of Copper Ore in Many of the Western Copper Camps

The metallurgy of the high grade gold and silver ores, says Mark L. Requa in an exchange, was successfully worked out upon the Comstock, and the smelting of lead ores at Eureka, but for the metallurgy of copper we must first of all turn to Montana, where the high grade ores of Butte permitted extensive experimenting, the results of which have revolutionized the copper industry of the world. From Montana to Arizona, through the camps of Bisbee, Clifton, Morenci and Globe; also at Granby in British Columbia, and at Bingham, Utah, all with their varying problems, both of local environment and different mineralogical conditions, the metallurgy of copper has been worked out from the high grade smelting ore, both oxide and sulphide, to the lean concentrating ores that are characteristic of Ely, Nevada, and that are found in identical occurrence at Bingham, Utah, and the Clifton-Morenci district of Arizona.

STOCK QUOTATIONS

Name.	Bid.	Asked
Tonopah Nev.	..	20 00
Montana	3 55	..
Tonopah Ex	5 87½	6 00
MacNamara	77	80
Midway	2 40	2 45
Belmont	5 50	6 00
North Star	46	47
Ohio	24	25
West End Con	2 27½	2 30
Rescue Cons	26	27
California	27	29
Golden Anchor	50	51
New oYrk	24	25
Jim Butler	1 40	1 45
Cashboy	15	16
Great Western	05	06
Indiana	03	04
Home	18	19
Boston	20	21
Mon. Pittsburg	..	18
Golden Crown	22	23
Sandstorm	68	70
Red Top	3 80	3 85
Mohawk	14 50	14 75
Col. Mtn	1 40	..
Jumbo	3 80	3 90
Jumbo Ex	1 35	1 40
Vernal	20	21
Goldfield	1 40	1 45
Kendall	57	60
Booth	95	1 00
Blue Bull	40	..
Adams	18	19
Silver Pick	1 45	1 50
Blk Butte Ex	14	15
Dixie	13	14
Blue Bell	20	..
St. Ives	72	78
C. O. D. Co.	1 20	1 25
Conqueror	26	27
Lone Star	35	37
Potlatch	34	35
Nev. Goldfield	48	..
Atlanta	71	72
Great Bend	1 00	1 10
Empire	11	12
Red Top Ex	30	31
Diamondfld	54	55
Daisy	2 40	2 50
Laguna	1 65	..
Great Bend Ex	25	26
Great Bend An	24	25
Com. Fraction	4 37½	4 50
Kewanas	1 60	1 65
Oro	46	47
Cracker Jack	14	..
Diamondfld Tri	36	37
Nev. Boy	21	22
Black Ants	11	12
Blk Butte Bon	09	10
Black Rock	10	11
Original Bullfrog	24	25
Bullfrog	44	45
Montana Bullfrog	13	14
National Bank	60	61
Amethyst	68	69
Gold Bar	1 45	1 50
Steinway	36	..
Eclipse	1 10	..
Denver B. F. Ass	27	29
Tramp Con	1 80	..
Golden Sceptre	64	65
Yankee Girl	16½	17
Homestake Con	1 30	1 35
Montgy Mtn	47	48
Sunset	18	19
Bullfrog Daisy	50	53
Nugget	15¼	17
Man Con	1 05	1 07½
Man. Mining	20	21
Gold Bar Ass	..	30
Gold Wedge	23	24
Man. Dexter	77	78
Little Joe	06½	07
Man. Crescent	19	20
Granny	33	34
Mustang	19	20
Little Grey	63	65
Man. Cowboy	14	15
Orig. Man.	35	36
Broncho	16	17
Jumping Jack	55	56
Pine Nut	30	..
Goldyke Reef	15	..
Yellow Horse	11½	12
Stray Dog	76	77
Indian Camp	1 12½	1 15
Nev. Hills Flor.	..	24
Atlantic & Pac.	07	08
Bullfrog Victor	35	37
Montgy Hill	12	19
Greenwater Pay	..	31
Highland Chief	16	..
June Wonder	..	12½

SALT LAKE PEOPLE WILL WORK IN ELY

Strong Corporation Organized at Salt Lake City for Actively Developing Great Copper Deposits in That Famous Nevada Camp

In the formation of the Ely Resurrection Copper Company a group of Salt Lake mining operators and investors have become interested. The company has fifteen claims, covering about 310 acres in all, located about two miles out of Ely and just north of the McDonald Ely, on which there is a splendid ore showing. The one predominant vein which traverses the property in a northeasterly and southwesterly direction, can be traced for over 500 feet very plainly and shows an average width of 200 feet. The vein shows quartz gangue, impregnated with iron and copper oxides, carrying gold and silver values. Three shafts have been sunk on this vein, ranging in depth from twenty-five to forty feet, and an average sampling of them all discloses the following values: Copper, 3.61 per cent; lead, 34 per cent; silver, 30.8 ounces; gold, 0.23 ounces. On the Robust vein the work is being confined to the development of the sulphides of which there seems to be a very large deposit. The ore showing here averages better than three per cent in copper. The company is incorporated for 2,000,000 shares of a par value of $5 each and of this amount 1,284,000 shares are in the treasury. The officers are George R. Raymond, president; Joseph Lippman, vice president; W. S. McCormick, treasurer; Rodney T. Badger, secretary, who, with Tony Jacobson, George W. Lynch of Ely and W. L. Moyer of New York city form the directorate. The main offices of the company are in the Herald building, Salt Lake city, Utah.

YESTERDAY'S SALES

Informal Sales Dec. 10th.

Red Top—		
200	S. 10	3 85
Blue Bell—		
1000		20
North Star—		
500		47
Gold Anchor—		
1000	S. 5	51
Great Bend—		
1000	1	12½
Original Bullfrog—		
2000	S. 30	24
Bullfrog Sunset—		
1000	B. 10	10½
1000		10¼
Rescues—		
1000		26½
7:30 P. M. Sales, Dec. 10		
Columbia Mountain—		
1000	S. 10	1 40
Laguna—		
500	1	67½
Yellow Horse—		
1000		11½
Hercules—		
500		75
Red Top Ex—		
2000	S. 5	32
Lone Star—		
1000		36
1000		36
Yankee Girl—		
2000	B. 5	17
1000		17
Original Bullfrog—		
1000	S. 20	24
1000	B. 15	25
Blue Bell—		
3000		20

MANHATTAN MINES MAKING GOOD

Development Work Being Advanced on Many Properties and the General Conditions Never so Favorable for Immense Output of High Grade Ore

The first week in December finds Manhattan in better shape than at any time since the San Francisco disaster. All the leading properties are showing improvement while many new ones are making splendid showings. The Indian Camp strike is proving an unusual one in the size of the ore body and its richness. The strike on the Independence Con., which at the grass roots showed six inches of ore running high in values has, at twenty-five feet, widened to over four feet with average values of $150. The big ore body on the 200 foot level of the Manhattan Con., is still being developed, and it is evident that the Stray Dog, Manhattan Combination, Mustang, Broncho, Wolftone, etc., are keeping up their records for good showing. Some of the newer properties coming to the front with good strikes that are destined to become good properties are the Toquima Copper, and Bonanza Copper, the Manhattan Mammoth, all with good values and growing better daily with the progress of development.

SOME MORE SNAPS

The choicest lots in Reno are on Maple Terrace.

Lots in El Rio, the beautiful Riverside tract.

A few choice lots left on the South Side at reasonable prices.

Early buyers get the bost lots. Don't wait

J. C. WOODARD
41 East Second St.

THE YOUNG MAN NEEDS A BANK ACCOUNT

It furnishes an incentive for systematic saving; earns for the account teaches him methodical and business-like habits; it will give him absolute and correct tab on his income and expenses; it gets him in touch with business people; it gives him a chance to build up a credit at the bank, a credit that will be very valuable to him all his life; it is the one safe depository for his money, either large or small sums.

Six good reasons any one of which should be sufficient to cause you to start an account without delay.

Your account will receive careful and conservative attention at the

THE FARMERS AND MERCHANTS NATIONAL BANK OF RENO.

Nevada One-Horse Whim

Six go to Goldfield this week, bought by the Exploration Mercantile Company. Another one goes to Purdy's. Repeat orders tell the tale of superiority

Nevada Engineering Works, Reno, Nev.

S. J. HODGKINSON
DRUGGIST
CHOICE PERFUMES
All Prescriptions Carefully Compounded
Complexion and Sachet Powders, Toilet Soaps, etc., etc.
VIRGINIA STREET, RENO

DONNELS & STEINMETZ...
Corne Second and Sierra Streets Reno, Nevada.
Deal in Furniture that will stand the rigor of Nevada's peculiar climate. Let them figure on furnishing your house and always be satisfied
Call and Inspect Our New Store

THE NEVADA PLANING MILLS COMPANY...
A. SPENSER, President and General Manager
Mill and Yard, North of N.-C.-O Shops. Office Rooms 7-8 Ryland & Levy Building
LUMBER, BUILDING AND HOUSE FURNISHING MATERIAL, TURNING, SCROLL SAWING, ETC.
With all modern machinery we are prepared to turn out first class work at reasonable rates promptly

Nevada Brokerage Syndicate
BUY AND SELL ALL MERITORIOUS STOCKS
Seat on Reno Exchange
Box 465, RENO, NEVADA
O. H. MACK, President

EAT AT The Cottage Restaurant Douglass Ave.

S. M. Sample, Pres. P. Saturno, Vice Pres. S. W. Mozingo
When You Have Any
General Contracting or Engineering Work
To place in reliable hands, consult the RENO CONSTRUCTION CO. INC. 41 East Second Street.
Estimates also given on Cement work and concrete blocks. Phone 857 to R. S. RANKIN, Sec'y & Gen. Mgr

Golden Eagle Copper Mine

The Most Fortuhate People in America Today Are Those Who Own Copper Stock

The demand for COPPER increased 30 per cent last year.

Fourteen COPPER companies during the last six years have paid in dividends $146,000,000.

Golden Eagle Mining Company own and are developing a COPPER property within 16 miles of Reno. Go see it. Investigate it. Be convinced, and buy Golden Eagle stock.

One good investment may save you from a lifetime of toil and harassing worries.

Shares, 20 Cents

GOLDEN EAGLE MINING COMPANY
207 Clay Peters Bldg., Reno, Nev.

—THE—
Nixon National Bank,
RENO, NEVADA
NEW MASONIC TEMPLE, VIRGINIA STREET
CAPITAL $500,000

OFFICERS
GEO. S. NIXON, President
GEO. F. TURRITTIN, Vice Pres.
F. M. LEE, Cashier.
R. C. TURRITTIN, Asst. Cashier.

DIRECTORS
GEO. S. NIXON. G. F. TURRITTIN, HENRY ANDERSON, H. C. BROUGHER, W. BROUGHER. JOHN S. COOK, W. W. WILLIAMS, GEO. WINGFIELD, P. L. FLANIGAN. A. G. FLETCHER, F. M. LEE.

This Bank will receive deposits, buy and sell foreign drafts, make loans and do a general banking business.
Interest at the rate of 3½ per cent per annum will be paid on Time Certificates of Deposit, an d in Savings Department.

The City Loan Company
227 Virginia St. Phone Main 42
It advances its funds to all reliable wage earners and salaried employees. Just on note returnable in easy weekly payments to suit the borrower. Every courtesy extended consistent with private loaning.
Is the Recognized Bank of the Wage Earner

F. M. CROCKER OSCAR J. SMITH.
F. M. Crocker & Co:
BROKERS
MEMBER RENO STOCK EXCHANGE.
Orders for the purchase or sale of Nevada Stocks Solicited
ROOM 3, 204 VIRGINIA STREET RENO, NEVADA

Stocks Bought and Sold on Commission
OLWELL & FALCONER
Phone 2 32 East Second Street

Reno Stock Brokerage Co.
Bankers and Brokers
(Successors to The J. M. Fulton Brokerage Co.)
Listed and unlisted stocks bought and sold. Information furnished regarding Nevada mines.
PROMPT SERVICE
Bedford-McNeil Code—Phone 430 232-234 Center St.

H. W. YOUNG,
Chemist and Assayer
Completely equipped plant for Fire and Wet Assays and all classes of Analytical Work
PHONE BASEMENT BANK OF NEVADA

Reno Mill & Lumber Co.
Telephone Main 165
LUMBER AND BUILDING MATERIAL
ALL CLASSES OF FINE MILL WORK
East Fourth St. Reno, Nevada

Houses Wanted!!
We want Houses, furnished or unfurnished, ancient or modern, for Sale or Rent.
We have a big demand for residence property—everything from a three-room cabin to an elegant 12-room modern residence.
We can sell all the five or six room cottages we can get our hands on.
If You Want to Sell
If You Want to Buy
Come and See Us
J. A. BONHAM & SON
Real Estate and Financial Agents.
14 E. Second St. Reno, Nevada

Ranches and City Property
One of the best ranches in Washoe county, 230 acres, free water, all farm implements, house of 9 rooms completely fur-nished, barns and out buildings. A property we can recommend.
Ranch of 10 acres just outside the city limits, good house and barn, free water. A snap for a chicken or vegetable ranch. Half cash, easy terms.
Ranch of 130 acres 7 mile from Reno, well stocked, including hay ,implements, h use barn and stock. We can sell for $15,000. Worth $26,000.
256 acres all improved, miles from Reno, free water well stocked, new house of 13 rooms, two new barns and out buildings, artisian well
A BARGAIN AT $25.000
Another ranch 1½ miles from Reno, 320 acres, free water, well stocked, good house, all farm implements. Price $21,000.
We have several stock ranches. In fact, we have any thing you might want in ranch or city property, improved and unimproved. We have some of the swellest building lots in the city. Houses from $1,000 to $40,000.
We have a great deal of property we do not advertise.
See
John T. Read & Bro
Room 7, Bank of Nevada Building

Bank of Nevada
RENO, NEVADA
G. F. Turrittin .....President
M. Scheeline .....First Vice-President
P. L. Flanigan .....Second Vice-President
R. C. Turrittin .....Secretary-Cashier
H. Lewers .....Assistant-Cashier
Directors
Daniel Meyers, G. F. Turrittin, A. G. Fletcher, P. L. Flanigan, Moritz Scheeline, R. L. Douglass and Henry Anderson.
PAID UP CAPITAL, $600,000
Accounts of Banks, Corporations and individuals received on the most favorable terms.
3½ Per Cent Per Annum Paid on Time Deposits
Buy and sell exchange on all principal cities of the United States, Canada, Asia, Europe and Africa.
Messrs. Scheeline and Osburn are resident agents for 16 Fire Insurance Companies, the total assets of which are $217,640,081.
Safe Deposit Boxes for rent, prices according to size, varying from $3 to $12 per annum.
WE SOLICIT YOUR BUSINESS
Savings Department
Our Savings Department accepts deposits of $1.00 and upwards, paying 3½ per cent per annum thereon.

Washoe County Bank
RENO, NEVADA
Capital Fully Paid Up.....$500,000.00
Surplus Fund 100,000.00
A GENERAL BANKING BUSINESS.
Exchange Department
Issues Travelers and Commercial Letters of Credit, Drafts and Money Orders available in all parts of the world.
Savings Department
Pays interest at rate of 3½ per cent per annum on deposits.
Insurance Department
Insures property against loss by fire, representing the leading fire insurance companies.
George W. Mapes .....President
M. D. Ward.....Vice-President
F. M. Rowland.....Vice-President
C. T. Bender.....Cashier
George H. Taylor.....Assistant Cashier
Fred Stadtmuller..Second Assistant Cashier
DIRECTORS
Albert M. Ward, D. A. Bender, A. H. Manning
WE SOLICIT YOUR BUSINESS

Get a New Dress for Your Horse...
Our new stock of harness and fittings is new back. Drop in and see it.
LENT & HANSEN

SPECIAL ANNOUNCEMENT!

Gold Horn Leasing Company

INCORPORATED

500,000 Shares, $1.00 each. Fully Paid, Non-assessable

Officers

CAPT. J. B. MENARDI, mine owner and operator, ... PRESIDENT
W. L. COX, Broker, ... VICE PRESIDENT
FAYE E. SAWIN, ... SECRETARY
C. T. BENDER, Cashier, Washoe County Bank, ... TREASURER
JAS. T. BOYD, Senator, Washoe County, ... COUNSEL
J. B. O'SULLIVAN, Capitalist, ... DIRECTOR

This company has a lease on the Moonshine claim of the Gold Horn Mining Company's ground, 300 feet by 600 feet and has a full two years lease.

The ground adjoins the St. Ives and the Velvet, both splendid properties

The lease has been pronounced by several of the best mining men of the state to be one of the choicest pieces of ground in the district.

FIRST ISSUE OF STOCK ALMOST GONE

The first issue of 100,000 shares at 15 cents is going rapidly and we expect to have it more than filled this week No more will be issued at this price after the 100,000 is sold. Over half the issue is already placed and we have advertised it but five days.

WHY WE DO IT!

We have been asked why we put the stock out at so low a price The reason is that the money is going into the ground and not into broker's commissions And also that we consider this as a fitting introduction of the new firm for we confidently predict that this stock will be a dividend payer inside of six months. If we did not expect this we should certainly not put it out, as we are doing, under agreement to protect the price.

NOW!

Any subscriber to the stock of the Gold Horn Leasing Company may return the stock to the company's offices at any time before the 10th day of February and have his money refunded should the proposition not prove satisfactory after investigation.

Make our office your headquarters. Any information that we may have will be cheerfully given you upon application.

SPECIAL WIRE QUOTATIONS DAILY

We do a general brokerage business and are here to treat you right Give us a call.

W. L. COX & COMPANY, Reno, Nevada

CLASSIFIED ADVERTISEMENTS

NOTICE—All classes of legitimate advertisements not exceeding four lines inserted for 50 cents a week.

HELP WANTED

HELP WANTED—Ladies you can make money by selling embroidered waist patterns. Beautiful Christmas gifts For particulars call at 229 W. 2nd St d11w

WANTED—Three boys to learn the mattress trade; good pay, excellent chance for big advancement. Call at 254 Lake St, New Junk Company d11w

WANTED—Three young women to sew tickings Call at 254 Lake, New Junk Co d11w

WANTED—Solicitor to sell treasury stock of a legitimate mining company on liberal commission. Call Monday forenoon, room 35, Clough & Crosby House d9w

WANTED—Young ladies, also boys, for factory work Boys must not be under 16 years of age. For particulars address Factory, care Journal. d9w

WANTED—Two waitresses. $35 per month. Eating House, Wabuska, Nevada. d6w

WANTED—A neat 2nd girl. Good wages Call at 218 South Center St, two blocks southeast of Riverside hotel. d6w

WANTED—Salesladies and salesmen in all departments. Apply to Mr. Wright, Gray, Reid, Wright Co. d2tf

WANTED—Young man clerk, also boy over fifteen years of age. Apply at the Busy Bee. d5w

WANTED—A chambermaid at the Golden Eagle Hotel d5w

SITUATIONS WANTED

WANTED—A Japanese, good cook, wants situation in small family Henry K M, 206 E 2nd St., Reno. d8w

FINE Japanese cook wants a situation in good family. A. B. C., 206 E. 2nd St. d8w

WANTED—Situation as housekeeper. Fully competent to take entire charge. City preferred. Address x., this office. d7w

WANTED—Middle aged lady wishes position to take charge of linen closet. Address Box 473, Reno, Nev. d7w

ROOM AND BOARD

BOARDING—I can accommodate several day boarders; terms $5 per week; 150 Ridge St. Mrs. L. E. Overhiser. d9w

BOARD AND ROOM—$5 a week. Board only $4 a week. Single meals 25 cents Travelers Rest, 546 West 4th St., 3 minutes walk from postoffice. This place has changed hands and is now conducted by Henry Robert, a first class cook by trade. d8w

CLAIBORNE'S FIRST CLASS BOARDING HOUSE—218 South Center St., south of river. Meal hours—Breakfast 6:30 to 8:30. Lunch 11.30 to 1:30. Dinner 5:30 to 7. a25w3

GOLDEN EAGLE—Only family hotel in Reno, American and European plan; elegant rooms, day 50 cents, week $2.00 up; meals, 25 cents; hotel refurnished with comforts of a home; Sierra st. J. H. Bridges, proprietor. j9tf

VENTURA HOTEL, 437 and 439 Peavine St. One hundred rooms; under new management; the largest and best equipped family hotel in Reno; large elegantly furnished outside rooms with free baths, $2.00 per week; 50c a night; positively the best 25 cent meal in the city; everything modern, clean and up to date. George Elkins, proprietor. a21m

WANTED—TO RENT

WANTED—Two connecting light housekeeping rooms centrally located, with privilege of bath etc. A B C, Journal. d7w

FOR SALE—REAL ESTATE

FOR SALE—On Stewart St., 5 room cottage furnished, modern. Let digits, for only $300. Olwell & Falconer, 32 E. 2nd St. Phone 2. d1w

FOR SALE—REAL ESTATE

FOR SALE—Three room cottage in Sparks furnished, close in, for only $500, rents for $12 50 a month Olwell & Falconer, 32 E 2nd street Phone 2 d11w

WANTED—To buy a 6 room house about 4 blocks from P. O Could pay half cash and balance $25 per month; X, Journal office 1tf

FOR SALE—5 room modern brick cottage Easy terms. Apply Mrs Sauer, 356 West street. d4w

A GOOD five room house, 72 foot front, modern in every respect, cellar etc, $3000 part cash, balance monthly installments Olwell & Falconer, 32 E 2nd St. Phone 2 d7tf

FOR SALE—4 room house on Third street bath room, hot and cold water Electric lights etc, $16. d7tf

FOR SALE—Lot on South Holcomb Ave, 166x100 Price $1100 Olwell & Falconer 32 E 2nd St Phone 2 d7tf

FOR SALE—This is not a snap but splendid value. 5 room house, modern, fine lot 50x140, chicken sheds; $1700. See Hibbard & Turner n1tf

FOR SALE—For location, price, and enhancing of value, lots in Fairfield Heights skins anything on the market. See Hibbard & Turner Realty Co. n1tf

FOR SALE—Six room house and four lots on west 7th St Lots 50x140 feet House only two years old Price $2000 Olwell & Falconer, 32 E. 2nd St Phone 2. d8tf

A SIX ROOM house on West Commercial St, $3000; easy terms Olwell & Falconer, 32 E 2nd St. Phone 2 d7tf

HOTEL FOR SALE—Without question, the finest hotel property in Nevada; house of 50 rooms, elegantly furnished and surrounded by beautiful grounds containing 2 acres; fronts on three of Reno's best streets as follows; 4th St., 300 feet; Lake St., 200 feet; Center St., 300 feet; great chance to subdivide; lots will pay entire purchase price, leaving all room required for hotel; now doing a prosperous business and sole reason for selling is owner's wish to retire; one-half of purchase price must be in cash; easy payments for balance; this property has 700 feet frontage. Address MRS. J. DONAGHY, Reno, Nev. s7tf

FOR SALE—Five room house with three lots in McCormick's addition John McCormick, S Virginia and Burns Street. a8w

$3000 INVESTMENT—Good building and lot leased for five years at $23 per month, sure income Apply Banking Realty Co., Hibbard & Turner, Reno d9w

FOR SALE—Three houses and lots, 150 feet frontage on Park St. Houses new, good income property. Price $8000 Olwell & Falconer, 32 E 2nd St. Phone 2 d8tf

FOR SALE—Three building lots located at corner of Sierra and Eighth St. for sale. Inquire at office of W. F. Mitchell Co., or 805 Sierra St. o12tf

FOR SALE—New house of eleven rooms with modern conveniences; centrally located. Inquire at 147 Mill Street. j12tf

A BARGAIN—Four lots, 8 room house, shade trees, lawn and natural spring; rents for $20; price $1000. Olwell & Falconer, 32 E. 2nd St Phone 2 d7tf

SOME very desirable lots in new south side addition. Olwell & Falconer, 32 E. 2nd St. Phone 2. d7tf

MONEY TO LOAN

THE CITY LOAN CO., 227 Virginia Street, Phone Main 42, is the recognized bank of the wage-earner; it advances its funds to all reliable salaried employes just on note returnable in easy weekly or monthly payments to suit the borrower; get our rates and terms if in need. j 28tf

ROOMS TO LET

FOR RENT—Neatly furnished south room; gentlemen only. Modern conveniences. One block north from depot; $2.25 per week; 412 N. Center St. d11w

FOR RENT—Furnished housekeeping rooms 238 West St. d7w

FURNISHED ROOMS

FOR RENT—Three furnished housekeeping rooms furnished complete with fine furniture close in Rent reasonable Apply 344 West St d11w

FOR RENT—Furnished rooms 423 West St d7

FOR RENT—One single furnished room with double bed and stove Also two housekeeping rooms, 442 5th St Don't call on Saturday d7w

FOR RENT—Three nicely furnished housekeeping rooms, $11, 822 Lander St Phone 1108 6w

SECOND HAND

JUST PHONE 961 for Nevada Junk Company We pay the highest prices for all kinds of junk, if you want to buy or sell anything call at 254 Lake or phone 297. j15tf

SECOND-HAND CLOTHING—If you wish to buy or sell new or second-hand clothing, call at the Truckee Clothing Store, 27 West Second Street, O'Connor Block. Highest prices paid for second-hand goods of all kinds Phone 985. m30tf

FOUND

FOUND—A man's fur driving glove. Owner can have same by calling at this office and proving property and paying for this ad. n13tf

EMPLOYMENT OFFICES

RENO EMPLOYMENT AGENCY—C. D. Virgilio, 122 Commercial Row, will furnish all kinds of help for railroads and mines. Phone 820. d1tf

JAPANESE EMPLOYMENT OFFICE—All kinds of labor furnished at short notice R Kako, proprietor, 206 East Second Phone Main 859. m1tf

FOR SALE—MISCELLANEOUS

FOR SALE—Furniture of four room house, cheap, house for rent; 705 North St, corner Truckee d4w

FOR SALE—New Home, Domestic and White sewing machines, all makes rented and repaired. J. S. Eistner, 360 North Virginia, Corner Fourth. Phone Main 1070. m23tf

FOR SALE—Half interest in a good paying blacksmith shop, $350. See Hibbard & Turner Realty Co. n1tf

FOR SALE—One Oliver typewriter, nearly new; call at the Truckee Clothing Store, 27 W. 2nd St. d5w

HOUSES TO LET

FOR RENT—A 2 room cottage furnished and two 2 room Cottages unfurnished Inquire of Mrs. L Ropcke, No 205 Sierra St d5w

WINDOW CLEANING

BEST IN RENO—Window and house cleaning. Sam Polano Company. Phone 724. Office 132 Virginia Street. d15tf

MUSIC TEACHERS

G. W. PARKMAN—Teacher violin, mandolin, guitar bands and orchestra. 25 West Second Street. j8tf

Call at Ludvig Sach's Music Studio for Vocal and Piano Lessons. 125 E. Second Street Reno, Nev. tf

MISCELLANEOUS

ELECTRIC FRENCH BEAUTY DOCTOR—Madame Dr. De Seltier is prepared to give electric facial massage; also full length electric massage; erase pimples, wrinkles and black heads. Disease condition permanently cured; also electric shampoo for dandruff. Will go to your home when called for. Come and learn how to be beautiful free of charge. No. 12 Commercial Row. Room 3, Reno. n11m

NEVADA STATE JOURNAL

UNION LABEL

Published every morning, Monday excepted, at Reno, Nevada.

MEMBER OF ASSOCIATED PRESS.

E. L BINGHAM, Manager.
Office: The Journal Block, Second Street. Telephone. Main 167.

TERMS OF SUBSCRIPTION:

One year, by mail	$6 00
Six months, by mail	3.00
Three months, by mail	1.50
Per week, by carrier	15

AGENTS

Rosenthal & Armanko ..... Virginia Street
Harry Davis ..... Commercial Row
W. H O'Neil Co ..... Tonopah, Nev.
Frank J Gorman ..... Gold Hill, Nev.
Carson Stationery-Novelty Co ..... Carson

Entered at the Postoffice at Reno, Nevada, as second-class matter

MISCELLANEOUS

NOTICE—Miss F Anderson representing the Gossard Corset Co from Chicago has left for Goldfield and Tonopah Will return in two weeks d11w

DETECTIVE—Manning Bldg, 29 Plaza St Reno, Nevada Phone 423. Reliable watchmen furnished First class operatives for legitimate detective work Henry Alter, manager d3w

THE world moves, so does Hale's Transfer & Storage Company; baggage and furniture movers, packers and shippers. Office, Clarendon Hotel, opposite Depot. Phone Main 30. a26tf

FRESH home made bread every day Cakes made to order Phone your orders for fruit cake now for Xmas Phone Black 691 Mrs Kelly, opposite Harriman House Sparks 5w

BAD BILLS, notes and other forms of indebtedness collected by the State Law and Collection Co, no charge unless successful, office 29 Plaza St, Reno Phone 428 d5w

THE UPSON TAMALE—You can get them at the Grotto No 246 Virginia St, Reno, Nev 9

INFORMATION WANTED—Any one knowing the whereabouts of Wm E Whitworth kindly communicate with his sister, Mrs Fred Miller, Bona St., Fruitvale, Alameda Co, Cal d8w

WILL exchange valuable mining stock for roll top desk and office furniture Address Box 84, this office d8w

RING TELEPHONE MAIN 672....

When in need of fresh groceries and vegetables. We have them on hand at all times and will deliver your order as soon as received

Milo C. McMillan

GROCERIES

Commercial Row and Sierra Street, Reno

Sacramento Beer Hall....

Headquarters for all Miners and Mining Promoters. No Sazerac Club—Only Straight Goods.

BECKER & HUBER

PROFESSIONAL DIRECTORY

SURVEYORS

T K STEWART,
County Surveyor
U S Deputy Mineral Surveyor. Phone 758. Reno, Nevada.

ATTORNEYS

S. McDOWALL
Attorney and Counsellor
Formerly of Leadville and late of Salt Lake City. Rooms 2 and 3, State Journal Building, Reno, Nevada. Mining and corporation business a specialty. Will act as Statutory Agent of foreign corporations on reasonable terms.

H. R COOKE ALBERT D AYRES
COOKE & AYRES,
Attorneys-at-Law
Office in Journal Block, Rooms 4-5-6, Reno, Nevada General practice in all courts Phone 465

W. E. F. DEAL
Attorney-at-Law
Room 118 Stock Exchange Bldg. 329 Bush Street, San Francisco. Bank of California Bldg. Virginia City.

DODGE & KNIGHT,
Attorneys-at-Law
Clay Peters Building, Reno Nevada

E. S. FARRINGTON C E MACK
FARRINGTON & MACK
Attorneys-at-Law
Office, Golden Block, Center street Will practice in all courts of the State and United States Phone Main 430.

JAMES T. BOYD,
Lawyer
Rooms 101-102-103, Golden Building, Center street, Reno, Nevada.

L E. C HINCKLEY,
Attorney-at-Law
Corporation and mining law a specialty Rooms 215-218 Clay Peters Building, Phone 1149, Reno, Nevada.

T. F. MORAN
District Attorney
Of Washoe county has moved his office to the Courthouse on Virginia Street, where he will continue his practice as before. P. O. Box 723. Phone 575

VETERINARIAN

DR. I. W. O'ROURKE, M. R. C. V. S.
Nevada State Veterinarian
Office and Residence—
907 South Virginia St., Reno, Nevada. Phone 784.

DENTISTS

FRED J RULISON, D D S.
Dentist
Graduate University of California, College of Dentistry. Office 218 Virginia street. Phone, Main 678

DR. J. C. HENNESSY,
Dentist
Clinical Instructor College of Physicians and Surgeons San Francisco Office Second and Virginia streets Hours, 9 a. m to 12 m and 1 to 6 p. m.

DR. CHAS COFFIN,
Dentist
Office Investment Building, over C. J. Brookins' store, Virginia street. Phone Main 298

SHORTHAND AND TYPEWRITING

FOR GREGG, PITMAN AND TOUCH SYSTEM OF TYPEWRITING
—GO TO—
EFFIE M. SCRIBNER, O'Connor Bldg., W. 2d Street

MUSIC

A. T. KROLL
Teacher of Violin
Instruction given by a modern, most practical and progressive method.
A. T. KROLL'S ORCHESTRA
Select music for concerts, receptions, balls, etc. Residence, 209 Maple Street. 'Phone Main 515.

HENRY LOUIS—
Teacher of violin, guitar and all string instruments. Late leader of Orchestra, Columbia Theater, San Francisco. Residence, 125 Ridge St., or Wiley B. Allen Piano Co.

GENEVEA M. CANDLE,
Teacher of Piano
Graduate of Lincoln (Nebraska) Conservatory of Music. Residence 16 Rock Street.

ARCHITECTS

Wm A. JONES
Architect
Room 2, Over Farmers & Merchants Bank. Office Hours:—11 to 12 A. M. 4 to 5 P. M. Reno, Nevada.

ACCOUNTANT.

E. A. PERKINS,
Public Accountant and Auditor
Books opened, closed, systematized, periodical audits, balance sheets and earnings certified. Overland Hotel, Reno.

PHYSICIANS

DR. THOS. P. McDONALD,
Physician
Office and residence 21 Mill street, Reno, Nevada. Hours—9 to 10 a. m., 2 to 4 and 7 to 8 p. m.

Dr. Thompsons' ELECTRICAL DENTAL PARLORS

CROWN AND BRIDGE WORK $5.00 UP

Gold Fillings ..... $1.50 up
Silver Fillings ..... $1.50 up
Cement Fillings 50c

FULL SETS OF TEETH $10.00 UP.

HOURS—9 to 12 a. m., 1 to 5 and 7 to 8 p. m. All other engagements by appointment

17 E. Second Street

Hair Specialists

Will open Wednesday, December 5. Agency for Dr. E. E. McLean's celebrated Hair Tonics and Creams.

Latest Methods in scalp treatment, facial massage, shampooing and manicuring.

A complete line of hair goods and fancy combs.

MISS M. MANDL & CO.
227 N. Virginia Street.
Department A.

There's no use in kicking about being dissatisfied with harness you are using. It's useless. The only remedy is to make a change. You make no mistake when you get our harness and saddlery furnishings. The quality and workmanship are of the best.

NewspaperARCHIVE® NewspaperARCHIVE®

YOU CAN'T BEGIN TOO EARLY

to think of Christmas

We thought of it long ago, and are now prepared to make you think of it. Drop in any time and see our splendid stock of

Lounging Robes
Smoking Jackets
Holiday Neckwear
Correct Shirts
Suspenders
Dress Gloves
Silk Pajamas
Silk Night Shirts
Fine Underwear
Superior Suspenders
Fancy Hosiery
Fine Linen Handkerchiefs hemstitched and initial
Mufflers
Full Dress Protectors
Knox and Stetson Hats
High Grade Suits and Overcoats

The most magnificent assemblage of exclusive designs and effects we have ever had the pleasure of showing.

KUHN'S Next Door to Postoffice

SMART SHOP FOR MEN

A Well Written Advertisement

Can't portray the character of clothing like an individual. Good and poor clothing can be made to look alike in ads and illustrations. Nothing will further your clothes education more than a personal visit to our store today.

BAKER & TOOMBS

A Store for Men Masonic Temple

YES!

Choice Table Damask and Napkins to Suit all at.....

Sol Levy's Dry Goods Store...

Something New in Dentistry

Whalebone Plates—Can't Break Them
Guaranteed for 20 Years

We will make these plates for $10.00 for the next thirty days just to introduce our new invention. Consultations and examinations free.

Extracting by our painless secret method $0.50
Crown and Bridge work $6.00

OBDONTUNDER DENTAL CO.,

PHONE 1181 150 VIRGINIA ST.

LOUVRE LACEY

Stout & Miller Reno, Nev.

Hotel Golden

Most elegantly appointed hotel in Nevada. Steam heated. Half block from depot. Electric lighted, hot and cold water in every room. Sample room on first floor. Dining room a la carte.

A. NORTH, Proprietor Center St. Reno, Nev.

John Wieland's Extra Pale Lager Beer

Strictly Union Labor Made

Anheuser-Busch St. Louis Bottled Beer. Fredericksburg, San Jose. Agents for State of Nevada for Shasta Mineral Water.
G. G. BENSCHUETZ, Wholesale Dealer, Reno Nevada.
TELEPHONE, MAIN 561.

EDITORIAL COMMENT

Divorces in California

The esteemed Sacramento Bee announces that Nevada is "complaisant" in the matter of divorces and that this state "is a Mecca for the devotees of trial marriages." Which would be interesting—if true.

But it is not true. California may make as many references to easy divorces in Dakota and Nevada as she pleases, but the fact will remain that the true Mecca of those who seek to dissolve unhappy unions is the Golden State. Her divorce statistics are such that she would do well to remove the mote from her own eye.

"Oh, but Nevada is an easy old farmer," says the Bee. Easy? Not half so much so as the judges of California courts. Will the Bee send one of its bright young men into the several counties that contribute such interesting news to the "Superior California" page? Let him find in how many divorce actions the defendant appears, and, in how many, service of summons is made by publication. Let him ask the judges whether the question of collusion is ever raised. The justly admired Bee may be astonished at the revelations.

The truth is that, in no other state in the union, is divorce so easily obtainable as in California. The question of actual residence is rarely inquired into. Complaisant judges take the required testimony in a perfunctory manner and the interloctutory decree follows as a matter of course, to be made permanent a year later. Perjury, collusion—any old thing—may be found in 90 per cent of the divorce records in California and all courthouse reporters of experience extending over a few months are personally familiar with the fact. It is so common that they see no "story" in it and let it pass.

It comes rather hard, therefore, for Nevada to be sneered at in divorce matters by a Californian newspaper.

The Coal Famine

"Nevada has one consolation; no other state could afford to pay $50 a ton for coal without applying for a receiver," says the Salt Lake Herald.

That is no consolation, neighbor. There is nothing consoling in being held up and robbed, whether the criminal be a highwayman or a coal baron. The winter has scarcely begun, yet the entire west is suffering from a lack of coal. The coal trust is evidently mad or is suffering from exceedingly bad management.

Hit a man's pocket and he'll stand it. Deprive him of the necessaries of life, however, when there is no necessity for it, and desperation may lead him to actions that he may afterwards regret, but the regret will not come in time to save the cause of the trouble.

There is no need to mince words upon this subject. The coal barons who are refusing to ship the output of their mines in Colorado and Utah to points where it is needed are already responsible for lives that have been lost. They are murderers and that fact will yet be brought home to them. In the history of this nation there has never been anything so infamous as the crime of the coal famine of 1906—a famine artificially produced in order to swell the dividends of scoundrels on the other side of the continent.

Wall Street and Nipissing

We are glad to see the vigorous way in which the Goldfield News whacks away at the eastern papers and their method of treatment of the Lyman affair. The News says:

"Be it said to the credit of Goldfield, that since the establishment of the brokerage and mining stock business in Goldfield, this is the first scandal of the sort that has occurred, and this was through a New York importation. In all the busy history of Goldfield, with its enormous clearings of several millions, there has never been a Goldfield stock broker that has gone wrong. There has never been a scandal on the mining stock exchange; there has never been a failure or an embezzlement, through an established brokerage house. You, Mr. Wall street, with your hypocritical cant, stand up and make the same assertion."

That is the way to talk. The idea of Wall Street making much of the Lyman affair, when there has been perpetrated in New York the crime of Nipissing, is enough to make any fair-minded man boil over. Daniel Guggenheim's action in the Nipissing incident beggared innocent investors and came very near precipitating a panic on the street, which, had it occurred, would have ruined several of the largest financial houses in the world.

But Wall Street has nothing to say against the head of the smelter trust. It seeks to pass over the Nipissing affair as if it were of no moment.

President Roosevelt has discovered by this time that his Japanese pronunciamento was far from striking the right note. His effort to control the school system in San Francisco has been resented from one end of the country to the other. The Chicago Tribune hits the nail on the head when it says: "The right of the national government to regulate the school system of a state or city cannot be conceded." Roosevelt will probably be less strenuous when he deals with the Japanese question again.

Nevada Lawmakers

The Nevada State Herald says: "A railroad commission in Texas has reduced Pullman car fares in that state 20 per cent. Let's import a like commission into Nevada, and bring with it a Texas legislature. 'Tis certain that both are needed here."

A Nevada legislature can do all that any Texas crowd could do and we believe that the legislature will certainly act on this railway question at the coming session in Carson. The Herald can show the lawmakers what the other papers are trying to show them—that the sentiment all over Nevada is all one way and that way is to compel the reduction of railway rates and fares.

We believe, too, that the Pullman Company could be forced to give us better accommodations. The service between Reno and Goldfield is simply rotten and the prices charged are outrageous, but, bad as the prices are, there would be little complaint on the money part of the subject, if the public received any satisfactory kind of return for the cost.

Turkeys! Turkeys! Turkeys!
Nevada-Raised Turkeys for Christmas

KIELY & ORMSBY

Fancy and Staple Groceries, Fresh Fruits and Vegetables every morning. Fresh Fish every Friday morning.

340 N. Virginia St. Phone 626

The New Overland Hotel

THIS HOTEL is steam heated and electric lighted throughout. The most complete dining room and grill in the city. Cafe and restaurant under management of the hotel. The finest bar in the State in connection.

CHAS J. SADLIER, Prop. Commercial Row & Center Street

Don't Go to the Dance

Or any other social affair this winter with a poorly laundered shirt, collar or cuffs. Get the best work possible by sending them to

Reno Steam Laundry

Special Care to Ladies' fine garments. Phone 615.

The Imperial
Mrs. J. W. Selfridge, Prop.

Most elegantly furnished rooms in Nevada. Steam heat, hot and cold water; baths and electric lights.

Corner Second and Sierra Streets, Reno Phone 931

Convenient Location Cozy Rooms, 25c up

The WM. TELL HOUSE

Fine meals in Dining Room—First Class Bar in connection.

T. TOMAMICHEL, Sierra Street

House Cleaning Made Easy

J. F. CLARK, PROPRIETOR

Ring up The Star Steam Carpet Cleaning Works. Upholstering Phone 1035

THE DEL MONTE

Vocal and Instrumental Music nightly. The only place for a good time. This resort has been arranged for the special comfort of the citizens of Reno and the traveling public. Nice furnished rooms. Ladies entrance. Cold lunches of all kinds Wines, liquors and cigars.

One Mile From Reno on Sparks Road. Phone 1083

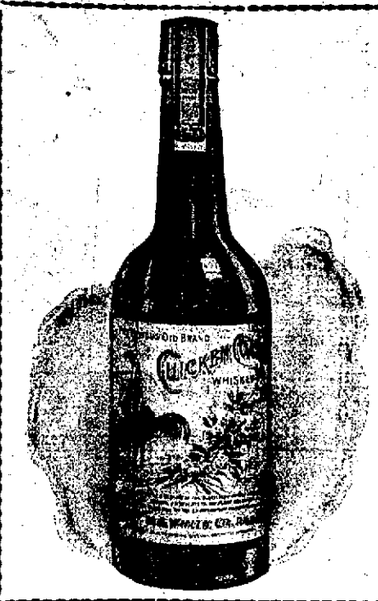

The Famous Old Brand

CHICKEN COCK

WHISKEY

This whiskey is bottled in bond at the distillery in the presence of officers of the internal revenue, and its age, purity, full strength and full measure are guaranteed by the U. S. Government stamp over the cork of the bottle.

Frank Bros. Co.
Sole Agents
230 Virginia St.

TURKEYS FOR CHRISTMAS

Also All Vegetables of the Season
...At...
Frank Campbell's :: Cor. Virginia & 4th

Give A Man

Something Useful and You've Touched the Right Spot

CHRISTMAS is coming and here's a suggestive list of useful, sensible and appreciable gifts, any of which will make a man happy.

Bath Robes
Made from JACQUARD BLANKETING in beautiful colorings and designs. Prices
$5.50 to $8.00

John B. Stetson Hats and Fownes English Gloves make lasting gifts

Combination Sets
in fancy lithographed cartoons, containing one pair each fancy garters, suspenders and arm bands, all to match. Prices, set
$1.00 and $1.50

WE HAVE
The prettiest line of Neckwear shown in Reno at 25c, 50c and 75c

Every Man Needs a
Suit Case
See those we are showing at
$5.00 to $15.00

Silver and Gold Mounted
Suspenders
in fancy carroons
$1 to $4

All styles Fancy Socks 25c to 75c

Linen and Silk Handkerchiefs 10c to $1.00

Flanelette Night Robes and Pajamas 75c to $2.50

Full Dress Silk Reefers and Mufflers
in newest styles
75c to $3.50

Smoking Jackets
We have the best values at
$4.50 to $10

Copyright 1906 by Hart Schaffner & Marx

We Issue Glove and Merchandise Orders

Copyright 1906 by Hart Schaffner & Marx

M. FRANK & CO.

Phone 693 235 Virginia Street

We Give Saving Stamps